THE FOUR CORNERS

1948

"Go, soul, the body's guest,
Upon a thankless arrant;
Fear not to touch the best,
The truth shall be thy warrant."

Elwood G. Bessey, A.M.

Principal of Scarborough High School

1918 — 1948

To

Mr. Bessey

"Look backward!
From thy well-earned height survey
Thy years of toil,
of peaceful victories won,
Of dreams made real,
of largest hopes out-run.

Look forward!
Brighter than earth's morning ray
Streams the pure light
of love and friendship fast
Which all the vainer things
of life out-last."

THE FOUR CORNERS

SCARBOROUGH HIGH SCHOOL

Number I | May, 1948 | Volume XXXVI

Table of Contents

Dedication 3
Editorials 5
Faculty 9
Senior Periscope 13
School Calendar 24
Activities 25
Alumni 41
Exchanges 45
Underclasses 47
Jokes 54
Athletics 57
Advertisements 67

Editorials

AT WORK ON THE "FOUR CORNERS"

Left to right: E. Lilley '48, Editor-in-chief; B. Nielsen '48, Art Editor; M. Dodge '48, Business Manager; J. Bowser '48 , Art Editor; P. Storey '49 Assistant Editor.

Editorial Board

Editor-in-Chief
EDNA LILLEY, '48

Assistant Editor
PRISCILLA STOREY, '49

Art Editors
JANICE BOWSER, '48
BETTY NIELSEN, '48

Senior Periscope
BARBARA BORNHEIMER, '48
NATALIE RICHARDSON, '48
LORRAINE GELINAS, '48

Joke Editors
MARILYN LITTLEFIELD, '48
JOHN NELSEN, '48

Senior Page
JOAN DOYLE, '48
JOYCE DOWNING, '48

General Manager
MALCOLM DODGE, '48

Assistant Manager
RICHARD BUCKLEY, '49

Exchange Editors
NATALIE RICHARDSON, '48
PEGGY DEERING, '49

School Activities
MARILYNN MESERVE, '48
JEAN DWYER, '48
SYLVIA McLAUGHLIN, '48

Alumni
JOSEPH NEWCOMB, '48
LEROY AHLQUIST, '48
SYLVIA SKILLINGS, '48

Athletics
ROBERT WARD, '48

Underclass Editors
EUNICE LILLEY, '49
MARY DAVIS, '49
GRACETTA GORMAN, '50
FRANK HODGDON, '50
PEGGY RICE, '51
NEIL BOWSER, '51

"Follow, Follow, Follow The Gleam, Standards Unfurled, O'er All the World!"

The editors of the yearbook of the class of 1948 have chosen as their theme THE QUESTING SPIRIT OF MAN. It was during the era of King Arthur that this restless search of man for something vaguely stirring within his soul became imbued with a militant courage and a religious zeal by the noble King Arthur, whose burning spirit became a path of light gleaming before his knights to keep them on their course until their dream had become a deed. So great has been the inspiration of this age upon the lives of men for fourteen hundred years that King Arthur and his knights have become a symbol of all that is finest in this endless quest of man to reach perfection. It was thus that our artists, Betty Nielsen and Janice Bowser, have looked to this age for their inspiration in planning the departmental headings to make a uniform design of our theme.

* * *

Through the ages men have reached out for something not found in their surroundings, which each has seen out of his own needs in the mists beyond the horizon. They see the distant vision dimly at first, then clearly traced across the path which they must follow down the years in desolate and weary quest; for not always is it given to the same man to have the dream and reach the goal.

The mystery of the universe has challenged men according to their natures, but no dream or deed of any man has failed to light with hope the ways of other men. The oldest and most persistent quest of men is their search for their Creator. The fabric of men's lives has been woven from their visions of God and his creation; the golden thread of Christianity has made the centuries after Christ unfold across the pages of history in a gorgeous tapestry of saints and sages.

Out of the searchings of men's souls for the eternal plan of God, grew the yearnings of their minds for knowledge. Men constructed systems of numbers, which even before the birth of Christ had reached a sublime grandeur and simplicity in the clear, white perfection of the geometry of Euclid. From his teachings, the ideals of the beautiful, the true, the good began to take line and form and direction; thus the Greek philosophers traced the pattern which the coming of Christ enriched with the warm and glowing colors of Christian theology.

The restless spirits of men were still unsatisfied. Their earliest quests had been upward toward God and inward toward the hidden recesses of their souls. Awakened by the Renaissance, a lusty, primitive urge began to send men outward across and finally around the broad expanses of the globe. This geographical questing did not cease until man had traveled outward through the bigness of his world, ultimately to enclose it in its own littleness. But since it seems ordained that no quest of man can find an end, for each but leads to another, the geographical course of man is swinging upward toward the stars; and in our present age of scientific vision and attainment, who can dream where next?

Before us lies the greatest dream of man. It is, perhaps, the essence of all the dreams of all the ages—the wisdom of the Greek philosophers; the religious zeal of the Christian saints; the burning chivalry of King Arthur's knights; the restless spirit of exploration and discovery which drove the Elizabethans over the seven seas around the world; the dynamic inpulse of modern science—converging into one still; white light, the dream of PEACE.

"O, that my life could flow like thy deep stream
is my life's quest, the vision and the dream!
Tho' deep yet clear, though gentle yet not dull
strong without rage, without o'erflowing full."

The first time I saw him I was one of fifty freshmen, just a bit afraid of high school and a brusque principal. Because he looked as if he had so many more important things on his mind, I hesitated to ask him about that bothersome algebra problem. Finally I screwed up my courage; my heart pounding hard, I stammered, "Mr. Bessey, I don't know how to do the tenth problem. Would you help me?" To my sudden relief I found there was nothing more important than my algebra problem. In his direct manner he cleared up my foggy thinking, and before I left the principal's office I not only knew how to do that problem, but I knew why it was important to know how to do it. Here were no unnecessary words clouding the explanation; each was simple, clear, to the point. Imagine me who had always hated mathematics actually beginning to see some sense in it!

During my sophomore year I was sent to the office for discipline, you know, wise-guy stuff. I might have expected a blistering tongue lashing or maybe more. I might have gone out hating school, the teachers, the principal, and the whole works; but I didn't. When I left the office I felt that in breaking a school rule I had injured a personal friend. All my false inflation was gone. I was ashamed of myself! I had meant to tell him a thing or two if necessary; my tongue was cloven. All I wanted was forgiveness!

We juniors were crowded into the main room, along with the rest of the school, for assembly. The atmosphere was tense, a Gorham game tonight and our record not too good. (You know a Gorham home game is something to worry about.) The cheerleaders strut their stuff; the coach gives a pep talk; we cheer for victory, but down deep we don't believe we can make it. Then it's Mr. Bessey's turn. There he is before us; we can feel the energy vibrating to his fingertips: "Scarborough's team is red hot! We're going to win tonight!" The rafters echo it. Why, we couldn't look the man in the face if we didn't give that game every ounce of strength and skill we had. Here we find the confidence, the inspiration that brings success. Remember that state championship in basketball? State champs in track, too. Of course. What else could we do? Mr. Bessey was rooting for us.

Now I'm a senior. No longer are my trips to the office for help in algebra or for disciplinary reasons. Now they're for just a few minutes talk with the principal; to find out the author of that book he was telling me about the other day, to see who he thought would win the baseball game, to ask him something about the Germany he saw, or what he thought of Stassen, or maybe to discuss my chances for success in college. He would tell me. It might not be very flattering, but I could depend on what he said. That's why I'm anxious to do the right thing, to be someone worth while. I should hate to feel that I had let him down.

Yes, sir, I've found out there's more to being a principal than being the head of a school, pacing the corridors, pushing the bells, keeping attendance records, and teaching youngsters how to solve algebra problems. I think Wordsworth knew what I mean when he wrote:

"By the vision splendid
Is on his way attended."

Faculty ~

GERALD C. HALLETT, B.S.I.E.
Sub-master and Industrial Arts

MARGUERITE R. LARY, A.M.
English and Dramatics

FRANCES B. LIBBEY, A.B.
Latin, Social Science, Guidance

DWIGHT L. LIBBY, A.B.
Science

ANNE E. FERGUSON, B.S.
English

DORIS H. BAKER, B.S.
Home Economics

RICHARD F. KILROY, Ed.M.
Physical Education and Mathematics

DORIS E. MEYER, A.B.
Physical Education and Business

RITA SERLICK, A.B.
Modern Languages and Social Sciences

LUELLA S. CLARK, B.S.
Music

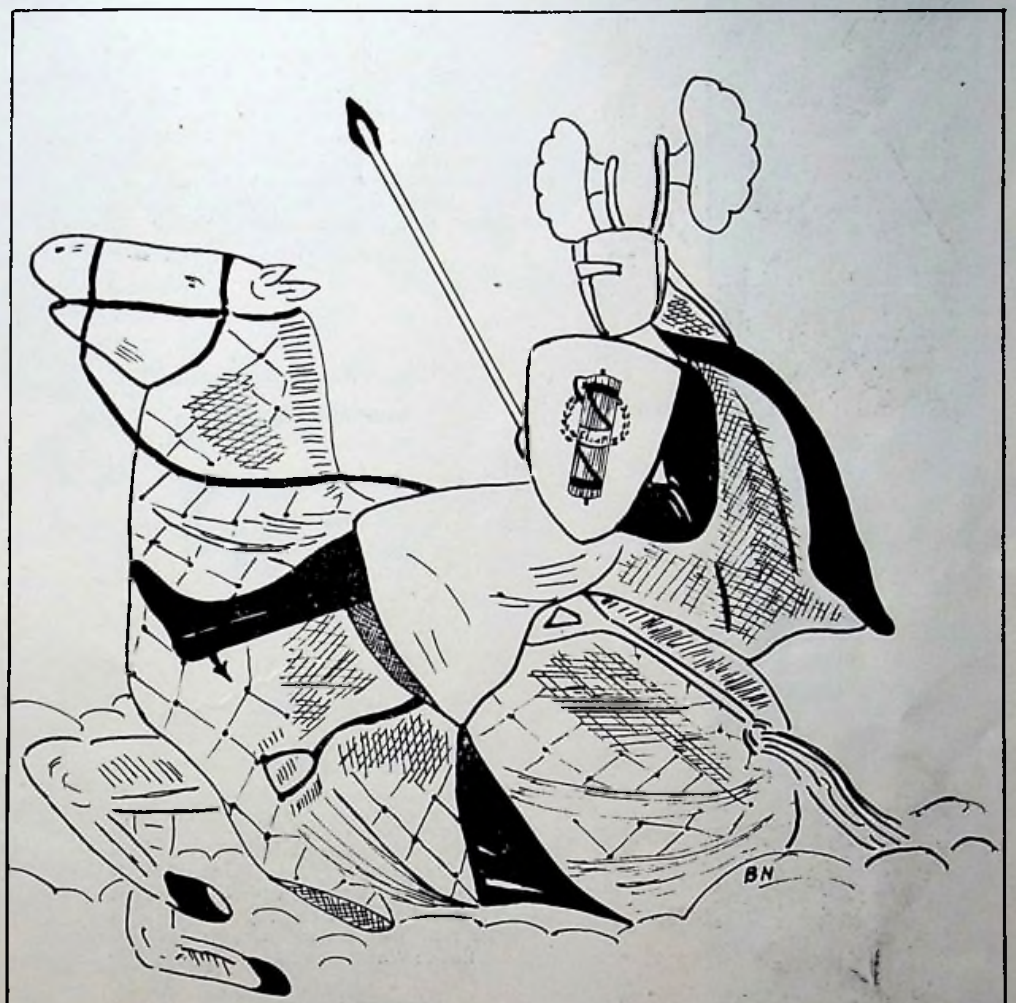

Senior Periscope

LEROY ARNOLD AHLQUIST

West Scarborough, Maine
"A true gentleman and a fine scholar."
"Lee" General
Athletic Honors: Track 3, 4; Rifle Club 3, 4.
School Honors: Glee Club 4; Honor Roll 1, 2, 3, 4; Assembly Programs 1, 2, 3, 4; "Four Corners" Editorial Board 4.
Class Activities: Senior Drama 4; President 3, 4; Junior Cabaret Committee 3; Junior Prom Committee 3; Washington Club 4.

OLAF RICHARD AHLQUIST

West Scarborough, Maine
"For he's a jolly good fellow."
"Olaf" General
Athletic Honors: Basketball 4; Track 2, 3, 4; Rifle Club 3, 4.
School Honors: Glee Club 4; Assembly Programs 1, 4; "Four Corners" Editorial Board 4.
Class Activities: Senior Drama 4.

DONALD KENNETH BARTLETT

R. F. D. 2, South Portland, Maine
"'Tis the silent one who accomplishes much."
"Don" College Preparatory
Athletic Honors: Track 3; Rifle Club 3, 4; Riding Club 2.
School Honors: Glee Club 2, 4; Honor Roll 1, 2; Assembly Programs 1, 2, 3, 4; One-Act Plays 1; Curtis Drive 3; "Four Corners" Editorial Board 4; Latin Club 2, 3, 4, Dancing Class 1, 3.
Class Activities: Senior Drama 4; Junior Cabaret Committee 3; Washington Club 4.

BARBARA ELLEN BORNHEIMER

Black Point, Scarborough, Maine
First Honors
"She's a peppy gal with work to do;
She'll help you out and see you through."
"Barb" College Preparatory
Athletic Honors: Basketball 1, 2, 3, 4; Captain 2, 4; Girls' Swimming Club 4; Riding Club 2.
School Honors: Cheerleader 3, 4, Captain 4; Glee Club 2, 4; One-Act Plays 1, 2, 3, 4; Orchestra 1, 2, 4; Honor Roll 1, 2, 3, 4; Assembly Programs 1, 2, 3, 4; Curtis Drive Class Captain 2, General Manager 3, 4; "Four Corners" Editorial Board 2, 3, 4; Latin Club 2, 3, 4; D. A. R. "Good Citizen" Award; Librarian 3, 4; Dancing Class 1.
Class Activities: Senior Drama 4; Vice-President 1, Treasurer 2, Secretary 3, 4; Junior Cabaret Committee 3; Washington Club Treasurer 4.

JANICE ELIZABETH BOWSER

Blue Point, Scarborough, Maine

"A living example of knowledge and charm."

"Janice" General

Athletic Honors: Girls' Swimming Club 4.

School Honors: Glee Club 1, 2, 4; Assembly Programs 3, 4; "Four Corners" Editorial Board 3, 4.

Class Activities: Washington Club 4; Junior Prom Committee 3.

MALCOLM ROLAND DODGE

West Scarborough, Maine

"Ready and willing to do his share."

"Mac" General

Athletic Honors: Track 1, 2, 3, 4; Track Manager 4

School Honors: Glee Club 4; One-Act Plays 3; Orchestra 1, 2, 4; Assembly Programs 1, 2, 3, 4; Honor Roll 1, 4; Curtis Drive 3; "Four Corners" Editorial Board 3, 4.

Class Activities: Senior Drama 4; Junior Prom Manager 3; Junior Cabaret Manager 3

JOYCE EVELYN DOWNING

West Scarborough, Maine

"I chatter, chatter as I go."

"Joycie" General

Athletic Honors: Girls' Swimming Club 3.

School Honors: Glee Club 4; "Four Corners" Editorial Board 4; Assembly Programs 2, 4; Honor Roll 3.

Class Activities: Junior Prom Committee 3; Washington Club 4.

JOAN DOYLE

West Scarborough, Maine

"Sports and fun are to me just one."

"Joanie" General

Athletic Honors: Basketball 3, 4; Girls' Swimming Club 4; Riding Club 3.

School Honors: Cheerleader 3; Glee Club 4; Assembly Programs 3, 4; "Four Corners" Editorial Board 4.

Class Activities: Senior Drama 4; Washington Club 4; Junior Prom Committee 3; Junior Cabaret Committee 3.

JEAN ELIZABETH DWYER

Pine Point, Scarborough, Maine

"For she is just the quiet kind,
Whose nature never varies."

"Jeanie" College Preparatory

Athletic Honors: Riding Club 2, 3.

School Honors: Glee Club 2, 4; One-Act Plays 2, 4; Assembly Programs 1, 2, 3, 4; Honor Roll 1, 2, 3, 4; Librarian 2, 3, 4; "Four Corners" Editorial Board 4; Latin Club 2 3, 4; Radio 4.

Class Activities: Washington Club 4; Senior Drama 4; Junior Prom Committee 3; Junior Cabaret Committee 3.

RICHARD GEORGE GANTNIER

"Everybody's friend
Nobody's enemy."

"Dick" General

Athletic Honors: Rifle Club 4; Riding Club 1, 2, 3.

School Honors: Assembly Programs 1, 3; "Four Corners" Editorial Board 4; Latin Club, 2, 3, 4.

Class Activities: Washington Club 4;

LORRAINE DORIS GELINAS

Route 1, Scarborough, Maine

"Quiet and supposedly shy,
And yet a twinkle in her eye."

"Lorraine" College Preparatory

School Honors: Glee Club 2, 4; One-Act Plays 2, 4; Assembly Programs 1, 2, 3, 4; Honor Roll 1, 2, 3; "Four Corners" Editorial Board 2, 4; Librarian 2, 3, 4; Latin Club 2, 3, 4; Radio 4.

Class Activities: Senior Drama 4; Junior Prom Committee 3; Junior Cabaret Committee 3; Washington Club 4.

DOUGLAS ALBERT GOODRICH

West Scarborough, Maine

"Yesterday's gone so let it go I say,
None of its care shall I borrow."

"Dougie" General

Athletic Honors: Track 1; Rifle Club 4.

School Honors: Assembly Programs 4; "Four Corners" Editorial Board 4.

MARGARET ELAINE GOWER

R. F. D. 1, Scarborough, Maine

"To know her is to like her."

"Mike" General

Athletic Honors: Basketball 2; Girls' Swimming Club 3.

School Honors: Glee Club 2; Honor Roll 2, 4; Student Council 3; "Four Corners" Editorial Board 4; Assembly Programs 4.

Class Activities: Senior Drama 4; Secretary 2.

LLOYD HOUSTON HART

Black Point, Scarborough, Maine

"The merry twinkle in his eye,
Tells us that he's one swell guy."

"Hooly" General

School Honors: Student Council Vice-President 3, President 4; Assembly Programs 3, 4; "Four Corners" Editorial Board 4.

Class Activities: Washington Club 4; Vice-President 2; Junior Prom Committee 3; Junior Cabaret Committee 3; Senior Drama 4.

RICHARD GRANVILLE HAYDEN

29 Grant Street, Portland Maine

"Another singer to bring us fame,
'We knew him when'—will be our claim."

"Dick" General

Athletic Honors: Basketball 2, 3, 4; Swimming 3, 4; Track 2, 3, 4.

School Honors: Glee Club 2, 4; One-Act Plays 3, 4; Assembly Programs 3, 4; "Four Corners" Editorial Board 3, 4.

Class Activities: Senior Drama 4; Junior Prom Committee 3; Junior Cabaret Committee 3.

HAROLD CLAYTON HUGHES

Route 1, Scarborough, Maine

"A little work and a lot of play
Makes for Harold an ideal day

"Buddy" General

Athletic Honors: Basketball 1.

School Honors: "Four Corners" Editorial Board 4.

Class Activities: Washington Club 4.

EDNA MARILYN LILLEY

West Scarborough, Maine

First Honors

"A classmate honest and true,
And furthermore, a worker too."

"Eddie" General

Athletic Honors: Girls' Basketball Manager 3, 4; Girls' Swimming Club 4.

School Honors: Glee Club 2, 4; Home Economics 3; Student Council 4; Orchestra 1, 2, 4; Dancing Class 1, 3, 4; Assembly Programs 2; Honor Roll 1, 2, 3, 4; "Four Corners" Editor-in-chief 4. Assistant Editor 3; Radio 3.

Class Activities: Junior Prom Committee 3; Junior Cabaret Committee 3; Washington Club 4.

MARILYN LITTLEFIELD

Route 1, Scarborough, Maine

"A cheerful little lassie with a heart full of fun."

"Marilyn" General

Athletic Honors: Girls' Swimming Club 4.

School Honors: Glee Club 2, 4; Home Economics 3; "Four Corners" Editorial Board 2, 3, 4; One-Act Plays 2, 4; Honor Roll 1, 2; Dancing Class 1, 3, 4.

Class Activities: Senior Drama 4; Washington Club 4; Junior Prom Committee 3; Junior Cabaret Committee 3; Treasurer 3.

JOSEPH WILLIAM MATHIEU

24 McLean Street, South Portland, Maine

"He can shoot the bull, or carry the ball."

"Joe" General

Athletic Honors: Basketball 2, 3, 4; Swimming 3, 4; Track 2, 3, 4; Rifle Club 3, 4.

School Honors: Glee Club 4; Honor Roll 3; Assembly Programs 3, 4; Latin Club 2, 3, 4; Curtis Drive 3; "Four Corners" Editorial Board 3, 4; Dancing Class 3.

Class Activities: Senior Drama 4; Vice President 3; Junior Prom Committee 3; Junior Cabaret Committee 3; Washington Club 4.

SYLVIA ANN McLAUGHLIN

Pleasant Hill, Scarborough, Maine

"I like to laugh—I like to play,
I can always find something to say."

"Syl" General

Athletic Honors: Basketball 4; Riding Club 3.

School Honors: Glee Club 2, 4; Honor Roll 1, 2, 4; "Four Corners" Editorial Board 4.

Class Activities: Washington Club 4; Junior Prom Committee 3; Junior Cabaret Committee 3.

MARILYNN AUDREY MESERVE

Black Point, Scarborough, Maine
Third Honors

"Is it her smile, her good sportsmanship,
or dependability that we admire most?"

"Lynn" College Preparatory

Athletic Honors: Basketball 1, 2, 3, 4; Girls' Swimming Club 4.

School Honors: Cheerleader 3, 4; One-Act Plays 2, 3; Glee Club 2, 4; Latin Club 2, 3, 4; Orchestra 1, 2, 4; Honor Roll 1, 2, 3, 4; Assembly Programs 1 2, 3, 4; Curtis Drive 4; Librarian 3, 4; "Four Corners" Editorial Board 3, 4; Dancing Class 1, 3.

Class Activities: Senior Drama 4; Junior Prom Committee 3; Junior Cabaret Committee 3; Washington Club 4.

JOHN EDWARD NELSEN

R. F. D. 1, Scarborough, Maine

"Don't take life too seriously;
You'll never get out of it alive."

"Johnny" General

Athletic Honors: Rifle Club 3, 4.

School Honors: Assembly Programs 4; "Four Corners Editorial Board 4; 4-H Club 1, 2.

KENNETH JOSEPH NEWCOMB

R. F. D. 1, Scarborough, Maine

"Ho-hum, yawn, nod, snore,
Studying to me is one big bore."

"Joe" College Preparatory

Athletic Honors: Basketball 4; Swimming 4; Track 4; Rifle Club 3.

School Honors: One-Act Plays 3, 4; Glee Club 4; Student Council 2; Curtis Drive 1; "Four Corners" Editorial Board 3, 4; Radio 4; Dancing Class 1.

Class Activities: Senior Drama 4; President 1; Junior Prom Committee 3; Junior Cabaret Committee 3; Washington Club 4.

BETTY CONSTANCE NIELSEN

R. F. D. 2, South Portland, Maine

"Neat, sweet, and petite."

"Bett" General

Athletic Honors: Basketball 1, 2, 4.

School Honors: Glee Club 2, 4; Honor Roll 1, 3, 4; Assembly Programs 4; Home Economics 3; "Four Corners" Editorial Board 2, 3, 4.

Class Activities: Washington Club 4; Junior Cabaret Committee 3; Junior Prom Committee 3; Treasurer 4.

HERBERT EARL OLESEN

R. F. D. 1, Scarborough, Maine

"He's just a regular fellow."

"Herbie" General

School Honors: Glee Club 2; 4-H Club 1, 2; "Four Corners" Editorial Board 4.

FLOYD JACK PERLEY

Blue Point, Scarborough, Maine

"To track he gave his energy gladly,
Next year our team will miss him sadly."

"Jack" College Preparatory

Athletic Honors: Swimming 1, 4; Rifle Club 3, 4; Track 2, 3, 4; Basketball Manager 4.

School Honors: Assembly Programs 1, 2; Radio 4; Curtis Drive 2; "Four Corners" Editorial Board 4.

Class Activities: Washington Club 4; Junior Cabaret 3; Junior Prom 3.

NATALIE ANN RICHARDSON

Black Point, Scarborough, Maine

"A cheery smile, a winsome way,
And friends are coming every day."

"Nat" General

Athletic Honors: Riding Club 1, 2.

School Honors: Glee Club 2, 4; One-Act Plays 2, 4; Assembly Programs 1, 2, 3, 4; Honor Roll 1, 4; Curtis Drive 1 2, 4; "Four Corners" Editorial Board 2, 3, 4; Radio 1.

Class Activities: Senior Drama 4; Washington Club 4; Junior Cabaret Committee 3; Treasurer 2; Junior Prom Committee 3.

STANLEY DAYTON ROBINSON

West Scarborough, Maine

"A little work, a little play
Keeps him going day by day."

"Stan" General

Athletic Honors: Track 1, 2, 3, 4; Cross Country 1; Basketball 3, 4.

School Honors: "Four Corners" Editorial Board 4.

Class Activities: Junior Prom Committee 3.

EARL RAYMOND SARGENT

Oak Hill, Scarborough, Maine

"Speak only when speech is worth while."

"Sarge" General

Athletic Honors: Rifle Club 1, 2, 3.

School Honors: Assembly Programs 1, 2; One-Act Plays 1; Honor Roll 1, 3; "Four Corners" Editorial Board 4.

Class Activities: Junior Prom Committee 3; Senior Drama 4.

SYLVIA JOAN SKILLINGS

Blue Point, Scarborough, Maine

"A quiet maid and yet there lies
A shining humor in her eyes."

"Toots" General

Athletic Honors: Girls' Swimming Club 3.

School Honors: Glee Club 1, 2, 4; "Four Corners" Editorial Board 4.

Class Activities: Junior Cabaret Committee 3.

RICHARD JAMES SULLIVAN

Oak Hill, Scarborough, Maine

"I never worry trouble,
and it never worries me."

"Dick" General

Athletic Honors: Rifle Club 3.

School Honors: Assembly Programs 4; "Four Corners" Editorial Board 4.

ROBERT MURRAY WARD

Route 1, Scarborough, Maine

Fourth Honors

"Joey was in the first row
when ability and personality were given out."

"Joey" College Preparatory

Athletic Honors: Basketball 2, 3, 4; Swimming 4; Track 3; Rifle Club 4; Riding Club 1.

School Honors: Glee Club 4; "Four Corners" Editorial Board 3, 4; Student Council 4; Assembly Programs 1, 2, 3, 4; One-Act Plays 1, 2, 3; Honor Roll 1, 2, 3, 4; Latin Club 2, 3, 4; Radio 4.

Class Activities: Senior Drama 4; Treasurer 1; Vice-President 4; Junior Prom Committee 3; Junior Cabaret Committee 3; Freshman Reception 2; Washington Club President 4.

SENIORS LOOK BACK ON THE YEARS
Herbie's Late Again
Winning Blue Ribbons
The Battle of the Sexes
Record Breaker
Sput
Sputter!
Sputter!
Sput

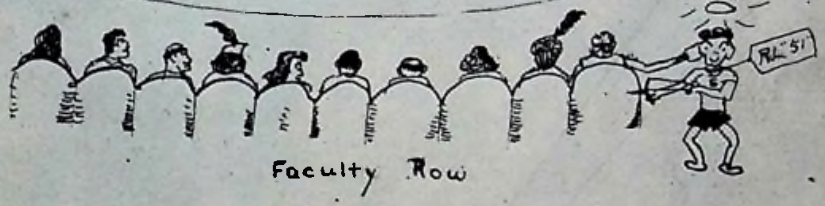

Faculty Row

Room Three The Senate

September	9	That big day again! School opens.
September	13	Columbus' holiday.
October	8	Victory at Cape Elizabeth for the track team.
October	31	Freshman Reception.
November	7	Senior Drama
November	13	
	14	No school. Maine State Teachers' Convention.
November	21	Juniors' "Harvest Hop".
November	26	Rank cards appear with the "new look" — long and black!
December	11	Parents' night.
December	15	Confetti Ball.
December	16	Our only day off for storms.
December	19	Christmas Assembly.
January	21	
	22	Mid-years!
January	23	Color day! Home game with Gorham
January	28	Rank cards.
February	17	
	20	Basketball Tournament!
February	20	"The Hardwick Mystery", Senior Assembly Play.
March	5	"After - Midyears" Dance.
March	16	One-Act Plays.
March	19	One-Act Plays at York.

Coming Events

March	26	Ken MacKenzie, sponsored by the juniors.
March	31	Rank cards again.
April	2	Ye old - time Minstrel show.
April	16	Junior Assembly.
April	23	"Sophomore Frolics", assembly play.
April	24-31	The seniors and Mr. Bessey take Washington by storm.
May	7	Washington Club Assembly.
May	8	Music Festival at Brunswick.
May	14	Junior Prom.
June	6	Baccalaureate services.
June	8	Graduation
June	10	Alumni Banquet.
June	11	Reception.
June	12	School lets out!

Activities—

Seated: E. Lilley, '48; R. Buckley, '49; L. Hart, '48; R. Plummer, '50; Mr. Libby.
Standing: J. Paradis, '51; M. Libby, '51; N. Nielsen, '50; R. Ward, '48; R. Worthley, '49

Student Council

Our first meeting on October 2 found Lloyd Hart, Edna Lilley, and Robert Ward elected to represent the senior class; Richard Buckley and Ruth Worthley, the juniors; Norma Nielsen and Richard Plummer, the sophomores. Mary Libby and Jerald Paradis were later chosen to represent the freshmen. Mr. Libby, who has been an invaluable aid to the council in helping us to decide many important questions, was again chosen faculty adviser.

The officers for the year are Lloyd Hart, president; Richard Buckley, vice-president; Edna Lilley, treasurer; and Richard Plummer, secretary.

Many questions regarding dates of school activities, the management of the coke machine, election of managers, the awarding of varsity letters, the planning of assemblies, and the appropriation of the Curtis Drive money, arose during our regular meetings. All were asked to participate in the Parents' Night meeting on December 11, 1947, and it was decided that we put on a sketch of our regular meetings. After the usual formalities, each member of the council made a special report. They were as follows: library, Mary Libby; boys' athletics, Richard Buckley; Red Cross, Jerald Paradis; girls' athletics, Ruth Worthley; Rifle Club, Robert Ward; victrola, Edna Lilley; movies, Richard Plummer; and newspaper and magazines, Norma Nielsen. Mary Libby and Ruth Worthley made special reports on the trip to the annual State Convention of Student Councils at Waterville. After these reports, Mr. Libby presented President Hart with the certificate of membership to the National Student Council.

Seated: B. Bornheimer, '48; E. Lilley, '49; L. Simpson, '52; E. Lilley, '48; N. Storey, '51
Standing: R. Thurston, '51; P. Lord, '51; M. Dodge, '48; D. Larrabee, '50; R. Lary, '51; E. Lilley, '50; N. Libby, '52; Miss Clark.

Orchestra

On Wednesday afternoons we can once again hear the familiar sounds of the orchestra tuning their instruments in the main room. Under the direction of our new supervisor, Miss Clark, the group is continuing the progress made when Miss Steele was here. Their first appearance was made at the Senior Drama, where they performed between acts.

The Orchestra Mothers' Club held a Silver Tea, and the sons and daughters entertained their mothers and friends by giving a recital. Besides selections by the orchestra, there were several solo and duet performances. They were as follows: Malcolm Dodge, a trombone solo; Nancy Libby, a flute selection; Roberta Thurston, a piano solo; and Barbara Bornheimer and Marilynn Meserve, a violin duet.

This group of musicians will play at the One-Act Plays and at the Minstrel Show. They are practicing hard and are planning to enter the annual spring Music Festival.

The following are orchestra members: Barbara Bornheimer, Marilynn Meserve, and Nancy Storey, violins; Eunice Lilley, violin or viola; Nancy Libby, flute; Elaine Lilley, oboe or saxophone; Donald Larrabee and Walter Lord, saxophone; Ralph Lary, cello; Malcolm Dodge, trombone; Larry Simpson, drums; and Edna Lilley, Patricia Lord, and Roberta Thurston, piano.

The senior members, Barbara, Edna, Malcolm, and Marilynn, will receive awards of merit for their faithful work in the orchestra during the past four years. Better practice up this summer, musicians, to fill the gaps left by our seniors!

Girls' Glee Club

"This is station S. H. S. with its commentary on the Scarborough High School Glee Club under the direction of Miss Luella Clark. Come in, Miss Clark."

"Hello, everybody! Every Wednesday in dear old Scarborough you can hear snatches from tunes sung with such verve that you just have to listen—mighty nice they are too, and all because of the Glee Club. Singing is so popular that we have to have three singing groups—the boys, the freshman girls, and the girls of the upper classes.

"At the Christmas assembly the girls of the upper classes sang a beautiful Christmas cantata with narration and all. The freshman girls sang 'Gentle Mary', a German folk song, which was applauded vigorously. The Latin group singers sang 'Oh, Come All Ye Faithful' and 'Silent Night' in Latin, which added a Christmas tone to the program. Last, but not least, the Boys' Glee Club sang 'White Christmas', and 'Silent Night', which made a perfect ending to a wonderful Christmas song assembly."

"And what does the future hold, Miss Clark?"

"Why, it is getting rosier every day for these song birds. I have already started preparing the girls of the upper classes for the minstrel show which will be held on April second and which will feature all those well known songs dear to the hearts of every generation. The Music Festival, in which the freshman will participate, will be held on May 8. After that—who knows?"

"Just hold on to your hats, everybody, Scarborough's Glee Clubs are on their way to glory and fame."

Boys' Glee Club

The Boys' Glee Club was organized under the leadership of Miss Luella Clark. Because of difficulty in arranging the school schedule, the senior and junior boys were the only ones able to participate in this activity. Representing the seniors were: M. Dodge, L. Ahlquist, J. Newcomb, D. Hayden, S. Robinson, O. Ahlquist, D. Bartlett, R. Ward, G. Jobson, and J. Mathieu. The juniors were: J. Bowens, R. Buckley, T. Marr, J. York, D. Pike, S. Brown, and T. Sturgeon. Joey Ward was elected secretary and Dick Hayden, librarian.

It took us about three weeks to get our voices in trim. After graduating from singing the scale, we sang such songs as: "The Desert Song", "My Blue Heaven", "Joshua Fit de Battle ob Jericho", and many others. The girls in the high school were just dying to hear us sing. Well, they got their chance at the Christmas Assembly. As a group we sang "Silent Night"; and Dick Hayden, accompanied by the piano and the rest of the Glee Club, sang "White Christmas".

April 2nd is a big day for Scarborough; yes suh, it's the day of the Minstrel Show. All the boys in the Glee Club will take part. Some will be end-men, others in the chorus; there will also be a quartet made up of M. Dodge, tenor; R. Buckley, second tenor; D. Hayden, baritone; and D. Bartlett, bass. They will sing "Kentucky Babe" and "Short'nin' Bread".

The freshmen Girls' Glee Club and Dick Hayden from the Boys' Glee Club will represent Scarborough at the annual Music Festival to be held at Brunswick, Maine. Dick Hayden will sing "Ol' Man River" and "The Lord's Prayer".

In closing for the year nineteen hundred and forty-eight, we wish to thank Miss Clark for her kind patience, hard work, and enjoyable classes.

SENIOR-JUNIOR PHYS ED CLASS

Physical Education—Boys

The boys' physical education program has been extended greatly this year with the addition of Mr. Kilroy to the faculty. Previously only the juniors and seniors had the opportunity to enjoy physical education. Now both the freshmen and sophomores benefit from the training. The junior and senior boys have three classes a week and receive training simultaneously. The freshmen and sophomores have two classes a week and train separately.

During the days of the spring and fall, when good weather prevails, advantage is taken of the out-of-doors. Here fresh air and sunshine combine to better the good effects of the program upon the boys. Football and baseball are the two predominating sports. During the bleak months of winter, the boys use the gym. Countless games, as well as the drill of calisthenics, provide exercise and training in good sportsmanship.

The favorite games are volleyball, basketball, dodge ball, and all those employing two competing sides. When it comes to choosing sides, the juniors and seniors like to stand each other, because it induces the spirit of rivalry maintaining a continuous atmosphere of excitement. Usually the seniors come out on top. They must, of course, to safeguard their reputation! Occasionally, however, the juniors do bring them to submission, and it is with a combined feeling of pride and accomplishment when they do so.

* * *

SOPHOMORE PHYS ED CLASS

Physical Education—Girls

In Scarborough High this year a new and different physical education program has been introduced for girls. It has proved very successful and a great morale builder.

A class program begins with setting up exercises during which Edna Lilley bends her joints freely. Then we go on to relay races headed by the speed demon, Pauline Davis. Another battle the girls tried to undergo was the "Morning Glory", taken from modern dancing. We were unable to continue it because Miss Meyer finally gave up hope and said that we were about as graceful as a bunch of "stiffs".

In the spring and fall we play softball, headed by the following captains: Sylvia McLaughlin of the senior class, Priscilla Storey of the juniors, Norma Nielsen of the sophomores, and Peggy Rice of the freshmen.

During the basketball season, Miss Meyer patiently tries to quiet certain senior girls, who constantly wish to walk off with the ball. Of course, this is perfectly all right with us, but not so with the visiting team.

Volley ball teams were organized under the leadership of Miss Meyer. The excitement between the teams is tense, especially that of Nat Richardson, all in jest of course.

The muscle builder of them all, which keeps our girls in shape, is tumbling! If you want to see some real tumbling, visit the physical education classes when Betty Frost and Gladys David are doing the "graceful elephant walk".

Left to right: M. Deering, '49; M. Meserve, '48; Captain B. Bornheimer, '48; A. Marshall '49; B. Bowley, '51.

Cheerleaders

November 14 really opened the season for the Scarborough Redskins. Our annual assembly to choose cheerleaders rocked the building. Those competing were: Barbara Bowley, freshman; Gracetta Gorman, Marilyn Allen, and Louise Pooler, sophomores; Angie Marshall and Peggy Deering, juniors; Joan Doyle, Sylvia McLaughlin, Barbara Bornheimer, and Marilynn Meserve, seniors. By popular vote the following won the tryouts: Barbara Bornheimer, captain; Angie Marshall, Peggy Deering, Marilynn Meserve, and Barbara Bowley, team; Joan Doyle and Louise Pooler, substitutes. The group was coached by Miss Meyer.

The Five Noises had plenty of lung power, and with the help of Miss Meyer, they came forth with some new cheers that really went over big with the student body. By the way, Miss Meyer is some cheerleader herself! How about trying out next year, Miss Meyer?

The girls feel proud to have been cheerleaders for a team that has had such a successful season. Most of the games were thrillers; some were tear-spillers, but the crowd was always behind the gals. During a crucial moment in a very exciting game, the cheerleaders lead the Alma Mater and were overjoyed to find the team and Coach Kilroy, tired as they were, standing along with the rest of the spectators.

Several big assemblies were held before the most important games, and the boys were surprised to get gifts from the cheerleaders. The cheerleaders found out that Mr. Kilroy blushes easily when they give him a kiss (a candy one!) We wonder if the Coach thinks the horseshoe that Santa brought him at Christmas had anything to do with all the good luck this year.

And say, did you get a look at those snappy new uniforms that the girls were wearing? They really called for a second glance!

OCCUPATIONAL GUIDANCE CLASS

Guidance

This year Guidance has been added to the curriculum of the freshmen, with Mrs. Libby as the instructor.

Guidance is divided into three parts: library work, etiquette, and vocational guidance.

In the course on library work we learned how to use reference books, find whether a book is in the library by looking in the file, and know in what section of the library certain classes of books are, by learning the Dewey System. We learned how to find certain verses from the Bible by use of Cruden's **Complete Concordance.** By the use of Roget's **Thesaurus** we have broadened our vocabulary.

The course on etiquette proves to be very helpful. We have learned many different correct introductions and table manners. Every week a boy or girl reads an article on etiquette and reports on it to the class. The articles cover table manners, dance and party conduct, and proper introductions and farewells.

On February 13, we were very pleased to have Mrs. Mary Madden from the State Nursing Association as our speaker. Nursing ranks second only to teaching in women's professions. We have looked up jobs that require skill in the different school courses. We have looked into college entrance requirements for Bates College as well as requirements for various other schools. The class has started a file on interesting careers. We have taken a Kuder test which brings out our main interests. The purpose is to find what we like and consider some type of work in that line. We shall have prominent business and professional people as speakers, and we shall visit and interview persons and places in business life.

Present Day Problems

The Present Day Problems class held a debate on the topic, Resolved: That the United Nations should abolish the veto. Participants were Robert Ward and Leroy Ahlquist for the affirmative, Gordon Jobson and Joseph Mathieu for the negative. Richard Hayden acted as moderator. The other members of the class had score sheets on which they rated the speakers on such things as poise, effectiveness in speaking, logic, and rebuttal. The debate was won by the negative, and Gordon Jobson was judged best speaker.

This in an example of the work that is done in the Present Day Problems class. Some of the problems discussed are those which occur in vocations, homes, marriage, education, religion, economics, and government. There is a class discussion on the problem, and a solution is sought. Many of the students become very excited during the class discussion; this is but one of the things that makes the class interesting.

Several times during the year special projects have been done by some member of the class. On several occasions public opinion polls have been taken on some of the problems that the class has encountered. Many of the problems have arisen here in Scarborough, a fact which makes them more interesting upon which to work. Talks have been given by the members of the class occasionally, and at one time correct ways to interview for a job were given.

The Present Day Problems class is a great aid in many ways to the students. The class is for seniors, many of whom will go out into the world in search of a job next year. The course gives them such information as the factors necessary in selecting one's vocation and the qualities one should look for in a person when thinking of marriage, besides information on economics and government. The class is a great help also in preparing students to give oral talks, a great necessity in the business world.

Chemistry

About half of the seniors are represented in the Chemistry class. Among the outstanding members are: Barbara Bornheimer, Jack Perley, Lee Ahlquist, and Malcolm Dodge. The week is evenly divided between class work and laboratory experiments. Our real scientist is Joe Newcomb, who is always trying to discover a new chemical or to decompose a substance. If one would look in on the class, one might find the students working on a difficult experiment, which usually turns out for the best. Sometimes, however, when Jack and Earl get excited over some supposedly new discovery, an explosion or an offensive odor is apt to occur.

JUNIOR HOME EC CLASS

Home Economics

Under the leadership of our very good friend, Mrs. Baker, the home economic classes this year have been very active in various phases of sewing, cooking, hygiene, and first aid.

The freshmen have taken cooking and sewing; the sophomores, first aid, sewing, and cooking; the juniors, sewing and hygiene; and the seniors, cooking and sewing.

The average home economics class is a lot of fun with a homelike atmosphere and quiet conversation. It is a time of the day when every girl looks forward to a somewhat restful period.

Some of the freshmen girls seem to think that Mrs. Baker has more than two hands; they are very eager to learn but keep poor Mrs. Baker hopping.

The sophomore class has been all "wrapped up" in first aid.

Upon entering the junior class home ec. room, one finds a "cutting" group, a "fitting" group, and a "giggling" group.

The main subject of the senior group is, naturally, "boys" — the love affairs, the quarrels, the wonderful reunions!

All in all, home economics is a very interesting and useful class.

SENIOR SHOP CLASS

Shop

The aim for the Industrial Arts Department in the freshman year is to give the student a basic knowledge of the fundamentals in hand-work. The first year is taken up with the following subjects: general mechanical drawing and blue print reading, general wood work, general metal work, general electricity, and household mechanics. The mechanical drawing unit is a twelve-week course in which the student is taught the principles of, and the reading of a working drawing. This is followed by three six-week courses in which the student constructs a small project while learning the basic operations in wood, metal, and electricity. The last six weeks work is in the field of household mechanics in which the student learns either to construct or repair things around the home or farm.

During the second year and the following years the student has his own choice of activities. He may keep to one activity (like wood work) for his remaining years and get a good foundation in a specialized activity for a trade school or a hobby; or the student may take a variety of subjects and secure a wider knowledge in many fields. Of course it is a great help to the student to know what field of work he prefers before he starts his second year. The subjects offered after the freshman year are wood, metal, mechanical drawing, architectural drawing, electricity, graphic arts and practical mechanics.

The purpose of the shop training is to give to the student a basic idea of the different crafts in order to give him a foundation for choice of some activity about which he would like to know more.

Seated: J. Doyle; S. McLaughlin; J. Downing.
Standing: L. Hart; R. Sullivan; J. Nelson; R. Hayden; D. Goodrich; J. Mathieu.

The Hardwick Mystery

As an exciting conclusion to an arduous winter term, the Period-I division of the senior English class presented a one-act play, "The Hardwick Mystery" in the final assembly of the term, on Friday, February 20. Margaret Gower was her charming and demure self as the wealthy girl, **Patsy Hardwick,** whom Joe Mathieu, as **Chet Crosscup,** courted in the irresistible Mathieu manner. But when Lloyd Hart, **Harvey Owen,** came dashing in with his fiancee, Joan Doyle, **Kay Bridges,** the two young couples found themselves involved in a murder case. Johnny Nelson, **Inspector Russell,** succeeded in solving the case and apprehending the guilty party, Douglas Goodrich, **Fred Lewis.** Though hindered somewhat by Joyce Downing, Martha, the Hardwick housekeeper, he was ably assisted by two "Dicks"; Dick Sullivan, **Dr. Preston,** the family physician, and Dick Hayden, **Ryan,** the cop. Although justice prevailed in a very convincing performance, Inspector Russell still seems to find it necessary to spend much of his spare time questioning Martha.

"The Hardwick Mystery", coached by Mrs. Lary, with Miss Meyer acting as make-up artist, was provided a charming living-room setting through the courtesy of the Wayside Furniture Company. The class worked hard to give a finished performance, and the student body responded with enthusiasm; all in all, the venture was a success, and we should like to see many more of these assembly plays.

One-Act Plays

Three one-act plays were presented at the Town Hall for the grammar school on the afternoon of March 15 and again March 16, for the townfolk.

"The Neighbors", a comedy drama coached by Miss Ferguson, had Nat Richardson, Barbara Bowley, Robert Lilley, Joe Newcomb, Gracetta Gorman, Lorraine Gelinas, Marilyn Littlefield, and Barbara Bornheimer as the cast. Marilyn Allen was prompter; Joe Mathieu, stage manager.

Miss Serlick directed "Thanks to George Washington", a comedy. In this play the ability of many new actors and actresses was discovered. The following were in the play: Donald Larrabee, Richard Plummer, Roberta Thurston, Ralph Lary, Peggy Rice, and Nancy Hughes. Marilyn Burnham was prompter; Harry Pearson, stage manager.

Mrs. Lary was right on the job again this year, preparing her cast to enter their play in state competition. Scarborough High will compete against York High and Saint Francis of Biddeford. The cast of "The Opening of the Door", a supernatural mystery, included Jean Dwyer, Mary Libby, Virginia Foley, David Bartlett, Patricia Brinkman, Richard Hayden, Robert Jannelle, and Norma Nielsen, prompter and understudy for Mary Libby, who took Mary's part during the Monday afternoon performance. Lloyd Hart and Earl Sargent were stage managers.

The furniture was contributed by interested townfolk.

SCENE FROM "SWEET SIXTEEN"

Senior Drama

On November 7 Scarborough turned Hollywood for a day, and we finally got the chance to see all that had been going on behind that closed door. The seniors presented their class play, "Sweet Sixteen", a comedy-drama based on typical American family life.

The plot revolved around Pat Patton, the ambitious but happy-go-lucky teen age son of Cranston and Kitty Patton, and Ruthie Goddard, Pat's girl-friend and local gossiper. Grandma Roberts and Grandpa Patton also added much zest and color to the story because of the former's deafness and the latter's reminiscence of Civil War episodes. Because there was continuous action every second, the interest of the audience was maintained throughout the play.

The play was a real success, not only because of the wholehearted efforts on the part of those in the cast and those backstage, but also because of the devoted guidance and supervision of Mrs. Lary.

CAST OF CHARACTERS

Cranston Patton ..... Gordon Jobson
"Pat" Patton ..... Robert Ward
Edwin Patton ..... Richard Hayden
Fred Patton ..... Leroy Ahlquist
Grandpa Patton ..... Joseph Newcomb
Malcolm Barnes ..... Donald Bartlett
Tommy ..... Joseph Mathieu
Kitty Patton ..... Natalie Richardson
Eunice Patton ..... Marilynn Meserve
Ilean Patton ..... Lorraine Gelinas
Grandma Roberts ..... Marilyn Littlefield
Stella Stephanie ..... Jean Dwyer
Ruthie Goddard ..... Barbara Bornheimer

Alumni

Alumni Officers

R. LEON LARY, President

WARREN EWING, Jr., Vice President

ELEANOR WYMAN, Secretary

DAISY WALKER HIGGINS, Treasurer

Executive Committee

ROSS SHERWOOD, President
ALICE JOHNSON
DOROTHY CLARK
ISABELLE HARMON CLARK

Special Events Committee

ALICE HARMON

VIDA LIBBY

GERTRUDE SHERWOOD

MAX EMMONS

The special events committee hopes to make of the Alumni Banquet this year a memorable event.

Class of 1947

EDWARD AHLQUIST—Attending Gorham State Teachers' College.

ANNA DAVIS—Attending Northeastern Business College.

EDWARD DOODY—Attending Northeastern Business College.

JEAN FREDERICK—Attending Northeastern Business College.

NANCY HASCALL—Going to school in Florida.

ROBERT HICKS—Employed at Saco Lowell.

MARJORIE JANNELLE—Home.

ROBERT HUGHES—U. S. Army.

NEAL JANNELLE—Working at home.

LORETTA LARSEN—Employed by New England Telephone and Telegraph Company.

ALLYN LORD—Working for Adrian Hillock.

BEATRICE LOTHROP—Home.

RODNEY MALLORY—Working for Alger Bros. in Florida.

ARDETH MESERVE—Attending Westbrook Junior College.

JAMES MAXFIELD—Employed by S. D. Warren.

LOIS PATNAUDE—Married to Raymond Skillings.

LINWOOD POOLER—Working at Elevation Farms.

HERBERT RIDLON—Working at Saco Lowell Shops.

GILMORE ROUNDS—Working at Saco Lowell Shops.

VIRGINIA SHAW—Attending Northeastern Business College.

PATRICIA SKILLINGS—Employed at Boston and Maine office.

LINWOOD VAIL—Working in his father's filling station.

ELINOR WITHAM—Home.

Graduation Program

Theme: ONE WORLD

"Men, not God, will change; and soon
Every race beneath the moon
Will repent its envy vain,
And the earth grow young again."

Prayer — Rev. Robert C. Decker
Salutatory Address — Ardeth Sunny Meserve

"WHO IS MY NEIGHBOR?"
Narrator, Ardeth Sunny Meserve

ALL GOD'S CHILLUNS GOT WINGS
Swing Low Sweet Chariot — Chorus
Old Man River—Vocal Solo — Richard Hayden
Deep River — Chorus

The Music of George Gershwin
Rhapsody in Blue—Piano Solo — Lorraine Gelinas
Embraceable You — Chorus
Swanee — Chorus
Dance — Lois Elaine Patnaude, Rodney Willard Mallory
Somebody Loves You — Chorus
Summertime—Vocal Solo — Dorothy Grant
Lady Be Good — Chorus
Dance — Marjorie Louise Jannelle, Edward Francis Doody
Strike Up the Band — Chorus

OUT OF THE FOREST PRIMEVAL
Indian Brave — Herbert Lee Ridlon
Indian Love Call—Vocal Solo — Dorothy Grant
Piano Duet — Edna Lilley, Barbara Bornheimer
Class Prophecy — Lois Elaine Petnaude, Beatrice Louise Lothrop
Presentation of Gifts — Marjorie Louise Jannelle, Herbert Lee Ridlon
Piano Solo—"Valse" — Chopin — Lorraine Gelinas
Valedictory and Essay "One World" — Loretta Ann Larsen
Singing of Class Ode — Class of 1947
Written by Lois Elaine Patnaude
Announcement of Awards
Presentation of Diplomas — Joseph R. Knight
Chairman of the Board of Education
Benediction — Rev. Robert C. Decker

SENIOR ODE

Tune: Cayuga's Waters

I

Treasured years of fun and learning
Spent at Scarb'rough High,
Mem'ries of our happy school days
Live and never die.

Chorus

For our dreams and our ambitions
Gained throughout these years,
Here's to you, oh, Alma Mater,
Smiles—and now our tears.

II

Though the time is speeding onward,
Love will hold us true;
For wherever we may wander,
Cling our hearts to you.

Chorus

Now we leave your halls forever
With a fond farewell;
What is in our hearts, dear Scarb'rough,
We can never tell.

Alumni Awards

1947

NEAL ALAN JANNELLE

ARDETH SUNNY MESERVE

"The Alumni Award, instituted in 1931, is an act of the Alumni Association to encourage the development of Americanism, character, citizenship and community spirit. The boy and the girl of the senior class who, by excelling in these points, has caused the honored name of Scarborough High School to be placed in a position to receive the most favorable comment, shall receive such awards at the annual Alumni Banquet."

Exchanges

Exchanges

THE BRISTOLITE ..... Bristol High School

Outstanding literary and poetry sections.

THE NAUTILUS ..... Cape Elizabeth High School

A literary section added to your book would improve it a lot.

THE CREST ..... Falmouth High School

An excellent periscope.

THE CHRONICLE ..... South Paris High School

A very attractive year book.

THE SOKOKIS WARRIOR ..... Limington Academy

Why not try mimeographing your books instead of duplicating, and you will find the results much better.

THE WINDONIAN ..... Windham High School

Your athletic section is arranged and written well.

THE OUT LOOK ..... Porter High School

You have an excellent Poets' Corner.

THE ROCKET ..... East Corinth Academy

Your sports section is unique.

THE EUREKA ..... Woodstock High School

Exceptionally good pictures.

THE NAUTILUS ..... West Paris High School

A well arranged book.

THE CRESCENT ..... Samuel D. Hansen High School

Congratulations! You have a very complete book.

Underclasses

Class of 1949

Last fall while the smoky air drifted through the open windows at S. H. S. and while the boys sat in classrooms with their ears cocked for fire whistles, the Juniors caught a spark of inspiration and planned a morale building Harvest Hop, the first big event of the year. We offer our warmest thanks to Miss Meyer for her wise guidance and co-operation. She surely helped make our dance a hit.

If you should drop in some Friday to one of our class meetings, you would see that Tony Marr is again holding the presidency of the Class of '49. Working with him are Eunice Lilley, vice president; Peggy Deering, secretary; and Stanley Brown, treasurer.

Angie and Peggy don't need phys. ed. to keep them slim; they get their exercise cheering our basketball boys to victory. They really put their hearts in their cheering, too. You see our "knights" in basketball include such heroes as Libby, Pike, Wood, and Jannelle.

When mathematical problems face the juniors we turn to Eddie for the solution; he knows the formulas! But as for our honor roll, it's still the same old Storey, Priscilla. We have our say in student government, for Richard Buckley is vice-president of the Student Council.

Bob Bowley and Gordon Lord have activities, too. We think they are sneezing too much these days; it must be that allergy to homework; Carlton, our lone wolf dreams of becoming a senior.

We have a limitless number of educational lectures going on in our sewing circle. Gladys, whose tongue keeps pace with the electric sewing machine, speaks with authority; Adelaide, who may be shy in other groups, finds herself here; Betty, of course, is our "Bub" champ; and Lorna and her skill with the needle, will always have the new look.

Now since you have read of our accomplishments you might look them over. Our class Rembrandt, Mary Davis, has sketched us in action.

Our junior year has been a jolly year and we are especially happy that we have had three full years at S. H. S. while Mr. Bessey was still our principal.

JUNIOR CLASS

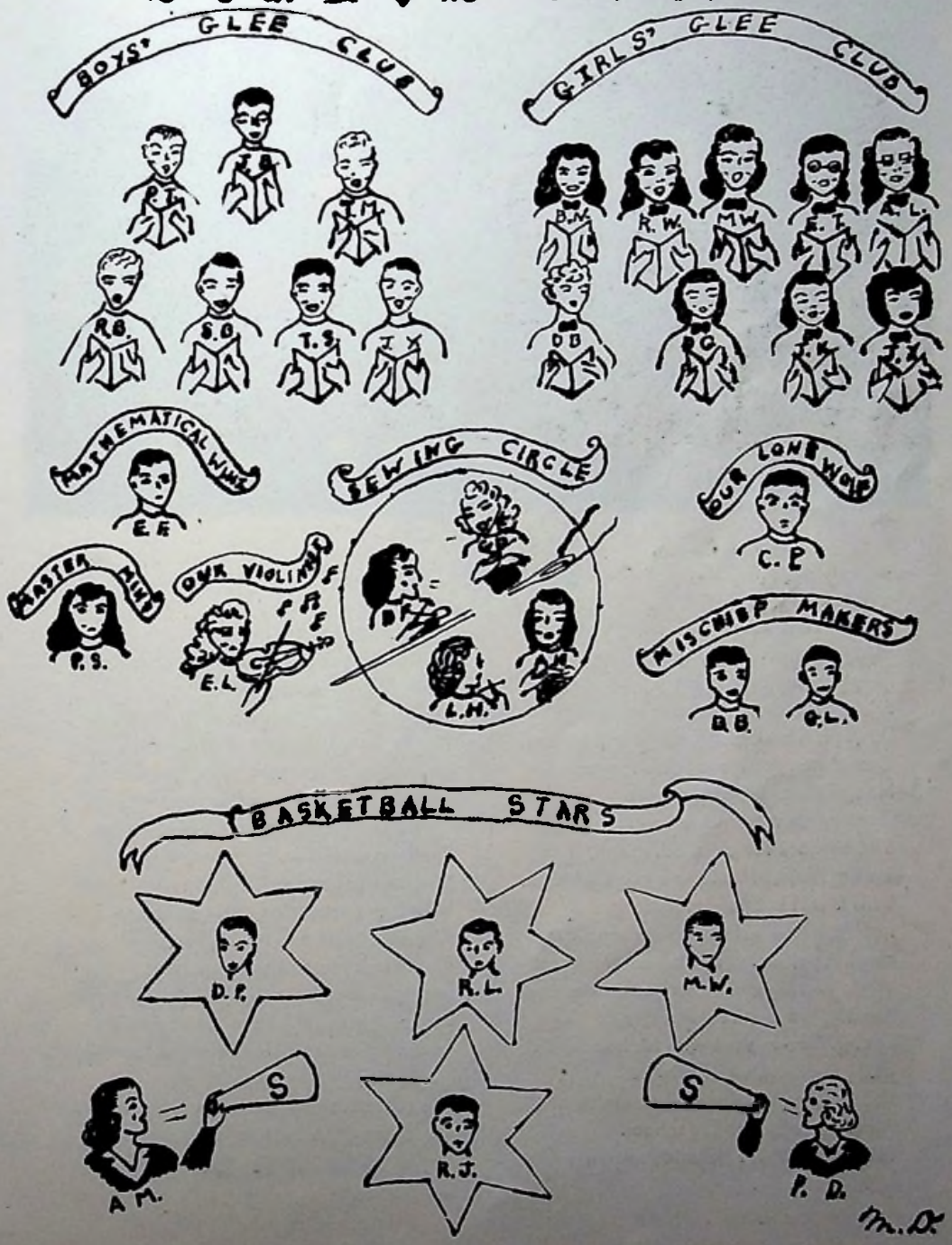

Class of 1950

In sports and subjects R. Lilley's a whiz.
Foley outranks in any quiz.
Nelson's fast in geometry.
Brinkman's interest is psychology.
Downs is a biologist through and through.
Cusack can draw and takes the cue.
Hodgdon far in writing goes.
Gorman dances on her toes.
Swasey goes for phys. ed. rough.
Bowser plays ball and he's mighty tough.
Lord is fast in Spanish class.
In softball Jones throws a wicked pass.
Hughes writes tales of blood and gore.
While Larrabee over his books does pore.
Pearson firm in all studies stands.
Olesen likes to work with his hands.
Libby is our salesgirl bright.
Winslow works from day to night.
Allen's usually late for school.
Temm is J. B. T.'s brightest jewel.
Perley's style is aristocratic.
Bartlett's speeches are very dramatic.
Marie Carter is very sedate.
Her brother Carleton is wide awake.
Ruthie Brown has got what it takes.
Louise Pooler deserves good breaks.
Elaine Lilley in phys. ed. surpasses.
Nielsen's foul shots astound the masses.
Burnham boasts locks of fiery hue.
Maxfield at mention of studies looks blue.
Mills like a proverb is quiet and deep.
Rice in his classes is never asleep.
Plummer is the author of our play.
Now you may relax! This is all we'll say,
Except that we think that of all the lot
Each sophomore contributes the best he's got.
We sophomores want to say this too—
Mr. Bessey, the best of luck to you!

* * *

Some Silly Sophomores

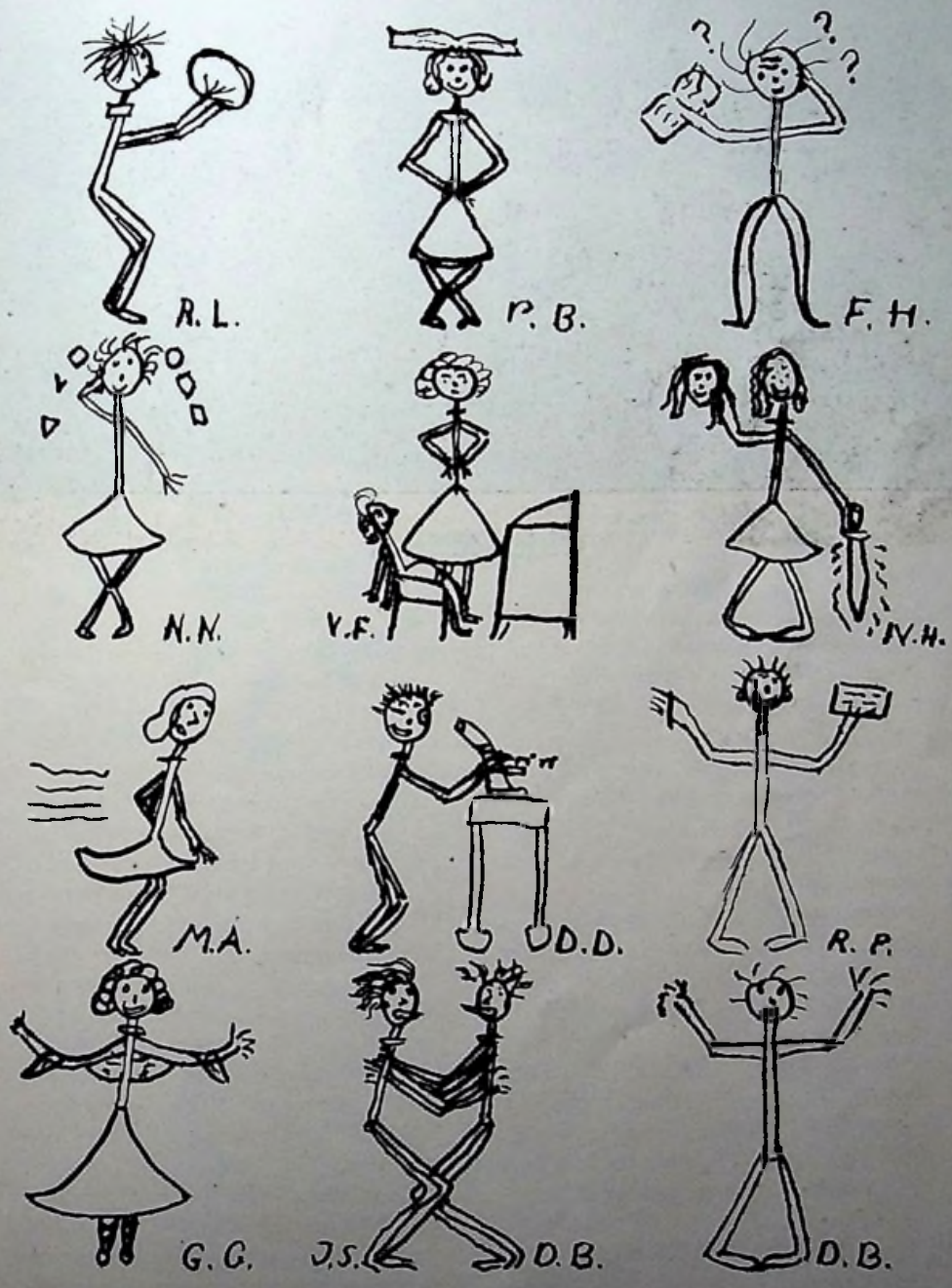

Class of 1951

This year our freshman class was greeted by the sophomores with a date to exhibit our various talents in a hilarious performance known as the "Big Circus". The barber shop quartet garbed in their flashy "long reds" made a courageous attempt at serenading the spectators with "The Daring Young Man on the Flying Trapeze". The top number on the program was Kay Place's acrobatic dance; we were spellbound!

Daisy Belle, alias Stewart Harmon, is one of our best pep assembly cheer "girls". That sensational jump at the end of each cheer simply braces everybody in suspense.

Patty Lord, our "Technical Tess", really pops up with those questions in algebra class. David Dunham, is known by Mr. Kilroy as David X. Dunham because he is always trying to solve x after it has already been figured out. (You know the funny thing is, the x on David's paper isn't in the answer.)

Well, folks, not that we're bragging, but not many young men are elected President of the U. S. A. The mere fact that a certain Jerry Paradis won the presidential election (in Room 5) would make anyone sit up and take notice. So please do!

When in a silly mood, Marilyn Burnham just loves to tickle the ivories. It is odd that the piano doesn't laugh but stands in awed rapture listening to the sweet melodies trickling from within its tones. It often happens that Marilyn and Barbara Mitchell get together at recess, so we have quite a concert.

We are proud to declare that two of our girls, Peggy Rice and Pauline Davis, made the basketball team. They helped win all those games to Scarborough's credit. Almost half of the Junior varsity basketball team is composed of our freshman boys.

Our freshman year has been an active one. We feel especially grateful to Mr. Bessey, whom we were fortunate enough to have with us our first year. His friendship has helped to make our high school days happy ones.

"Wee Freshmen"
What are you doing here!?
DIGGER'S MORGUE
"Don Harmon" Our most earthly.....!
I have the nicest "Dodge"
Barb M. the "dreamer"
R.L. Our Gay Cavalier!
Marilyn Burnham Our Hogie Carmichael
Hip! Hip!
He's not a whiz but he can sink em!
S.H.
Neil Bowser Our class artist.
Mary Libby Our Most refined.
Paradis in the "Whitehouse"
Peggy Rice our class "Mermaid"

Cap and Bells

Some that's old, much that's new,
Naught ill-tempered, naught that's blue,
Here's a laugh for every age!
To such we dedicate this page.

Senior Diagnostiscope

When P. D. debates are getting warm,
Lee just pours on the good old charm.
Olaf's dancing is quite scientific,
And gals fall for him simply terrific.
When Don is feeling low or sunk
He takes a trip to Kennebunk.
If you think it's the sun that is beaming,
It's Barbie's gay smile that is gleaming.
Jan needs no words, when talent's there
To draw all things with skill and care.
Commencement thoughts give Mal such pain
That he's turning Freshman over again.
Busy, bustling, cheerful Joyce
Didn't use to find much time for boys.
Joan cares not how the world doth wag,
Her dancing spirits will never flag.
Calm and gracious and quite demure,
Jean'll make a hit at Maine, that's sure!
While dances and girls fill the rest of our brains,
Dick G.'s learning to be "At Home on the Range".
Twinkling fingers and smiling face,
The concert stage Lorraine will grace.
Doug says, "Smooth cheeks give the girls great pleasure.
What care I for that? I'll save my razor".
No, Margaret's neither sad nor moody,
She's merely thinking of Eddie Doody.
Lloyd's really not last, as you all can see.
For the school chose him to run Student C.
Here's to our star that's never fadin',
Athletic, dramatic, musical Hayden.
Harold's the speediest boy in class.
The atom bomb can't him surpass.
What sound is that salutes mine ear?
Gordon's basso profundo, loud and clear.
Eddie's a curly-haired blonde with humor sunny,
And with her classmates she's "in the money".
M. L. cares not if there's gloomy news.
To her the world's all rainbow Hughes.
Little Joe, don't grieve, tho' you'd like to rise,
Success doesn't always go by size.
The U. N. Council may suit the rest,
But the Haigue Tribunal is Sylvia's best.
The team may shoot baskets and win the game,
But 'tis girls like Lynn that urge them to fame.
Well, Johnny, it's happened to us all,
The best of men must take a fall.
"Hail to a life that's full and free!
No worries, no girls," says Joe, "for me."
Betty's lost her heart, but isn't it strange,
She has a Hart, so it's fair exchange.
Herb's wide and all-inclusive grin
Shows the cheerful state his mind is in.
Serene Jack meets with fire and danger,
For isn't he our "Lone Star Ranger"?
Tall and gracious, serene and fair,
We all admire Nat's queenly air.
When Stanley for a dance doth feel,
Just watch him trip the Virginia reel
"Plague take the dames with their flirty looks!"
Give Earl a chair and a pile of books.
Though Sylvia's shy and slightly nervous,
She's always right at home with Purvis.
Quiet and smiling, Dick S.'s always late
Except in keeping his history dates.
Said Joey, "Life was quite care-free,
Till Cupid took a shot at me."
If you don't get us straight after reading this rhyme,
Then you must come up and see us some time.

Rhymes Without Reason

J. N., '48

Oh, I've worried till I'm weary,
O'er this problem grave and deep.
Shall I sleep and lose my breakfast,
Or rise and lose my sleep?

O. A., '48 and D. H., '48 watched the misses
Neath the mistletoe getting such kisses.
Down the hall they did fly,
With that look in their eye,
Did they kiss a young miss? No!!! A Mrs.!

M. D., '48, our trombonist deep-lunger,
For the fair sex displayed no great hunger.
When they wanted to woo.
And said, "Won't I do?"
He said, "I prefer them much younger!"

John '49 gazed open-eyed at the hounds
That were waltzing the sweeties around.
Said a stag, "Use your arms,
If you'd capture those charms!"
"I'd love to, but I'm muscle-bound!"

* * *

Mr. Bessey to D. H. '48—"Stop singing at your work."

D. H. . "Oh, I wasn't working!"

Mrs. Lary (coaxingly) "Can't you think what they call a person who brings you into contact with the spirit world?"

R. J., '49 (hopefully) "A bartender?"

Mr. Libby "In every human body, there is a large amount of sulphur; more in some than in others."

N. B., '51 "Is that why some girls make better matches than others."

Mrs. Baker "There is a lot of water in a watermelon. Now how does it get there?"

B. H., '51 "Is it because they plant them in the Spring?"

Mr. Kilroy "Are you fond of algebra, Olaf?"

O. A., '48 "Oh, yes, I'm stuck on every problem."

Miss Serlick "Now I'll give you an example of correct court procedure. The weather man, Mr. E. P. Rideout, was arrested, tried, found guilty, and the judge sentenced him, 'Five dollars fine and jail until tomorrow noon'. Now what should Mr. Rideout say?"

D. H., '51 "Fine today: cooler tonight and tomorrow morning!"

V. F., '50 "I hear Ardley claims he learned to speak Spanish fluently in three weeks. I can't understand it."

G. G., '50 "Neither would the Spanish."

Mrs. Lary "When do you use a period?"

M. D., '48 "At the end of a complete thought."

Mrs. Lary "Good. Now when do you use a colon?"

J. P., '48 "When Leroy tells him to."

Miss Ferguson "Aren't you satisfied with your mark?"

R. G., '51 "No, you told me that it was both good and original. Then you gave me zero."

Miss Ferguson "Well, the part that was original wasn't good, and the part that was good wasn't original."

R. P., '51 "Miss Serlick, who takes over when the President dies?"

Miss Serlick "Why, the Vice-President."

R. P. "And if he dies, who takes over?"

Miss Serlick "Why, the Cabinet."

R. P. (persistently) "But if they all die, who would take over?"

Miss Serlick "The undertaker."

Athletics

TRACK

Scarborough High completed a very successful season in track and field. About twenty boys answered the call of Mr. Bessey and Mr. Hallett, our co-coaches, for track in the early spring and the team participated in five meets.

Scarborough 78—Westbrook 17

Winning all but two of the eleven events, we romped to a one-sided victory over Westbrook High at the Cape Elizabeth High field on April 22. The most outstanding performance of the day was turned in by Dick Hayden with a javelin throw of 152 feet 1½ inches which tied the school record set by Mose Cohen of the class of 1943.

Four-Cornered Meet

On May 7, we were defeated in a four-cornered meet at Kennebunk. The scoring was divided as follows: Kennebunk 64 5/6, Scarborough 35 5/6, Wells 26, Old Orchard 16 1/3. Johnny Parker of Wells was high scorer with 19 points. Jack Perley of Scarborough ran a fine half-mile race winning by about 70 yards in the time of 2 minutes 14 seconds which was very good time over a slippery turf track.

Triple-C Meet

On a cold afternoon on May 15, we again won honors as Triple-C champs when we defeated Cape Elizabeth High, Windham High, and Gorham High. Dick Hayden again turned in a stellar performance winning four first places in the 100-yard dash, shot put, discus and javelin. He set a new Triple-C record in the discus with a heave of 126 feet 11 inches. George Burrows of Windham was runner-up for high point honors with victories in the high and broad jumps and a second in the 100-yard dash for 13 points.

	Scarborough High	Cape Elizabeth Hig	Gorham High	Windham High
100-yard Dash	5	3	0	3
220-yard Dash	3	8	0	0
440-yard Run	3	3	0	5
880-yard Run	8	3	0	0
Mile Run	3	8	0	0
Shot Put	10	1	0	0
Discus	10	0	1	0
Javelin	9	2	0	0
High Jump	4½	0	1½	5
Broad Jump	0	4	2	5
Relay	0	5	0	3
	55½	37	4½	21

BATES RELAYS

On May 31, 1947, we participated in the Bates relay races at Lewiston. Our medley-relay team consisting of Joe Mathieu, Lee Ahlquist, Dick Hayden, and Jack Perley won the event in the record-breaking time of 3 minutes 56.5 seconds. Farmington High finished second in this event, with Hartland Academy third. Our 440-yard relay team of Hayden, Robinson, Mathieu, and Ahlquist finished second to Farmington who won the event in another record-breaking performance of 46.9 seconds. In the field events, points were scored by Hayden and Lilley in the discus, by Hayden in the shot put, by Wood and E. Ahlquist in the high jump, and by Pike and O. Ahlquist in the pole vault.

STATE MEET

Trailing Wells High by 8½ points with only two events to be run, Scarborough High staged a beautiful finish by winning the half-mile and 220-yard runs. Jack Perley, our ace half-miler, won the half-mile and set a new state record of 2 minutes 8.9 seconds and Malcolm Dodge added another two points by finishing third. Still behind by 2½ points, Dick Hayden finished first in the last event on the program, the 220-yard dash. In doing this he equalled the state record of 23.2 seconds and enabled us to nose out Wells by a 33½ to 36. Other teams and their scores were: Cape Elizabeth 29, Monson 13, Phillips 12, Hartland 9¾, Thomaston 4¾ and Wiscasset 0.

100-yard dash—Won by Hayden (Scar.), 2nd Drake (C. Eliz.), 3rd Roberts (C. Eliz.), 4th Moore (Hart.) Time 11 sec.

120-yard High Hurdles—Won by Parker (Wells), 2nd Hill (Wells), 3rd E. Ahlquist (Scar.), 4th G. Hewey (C. Eliz.) Time 16.4 sec.

Mile Run—Won by Gordon (C. Eliz.), 2nd Voter (Phil.), 3rd Sherburne (Wells), 4th Sargent (Phil.). Time 4 min. 57 sec.

Javelin—Won by McMillan (Wells), 2nd Lilley (Scar.), 3rd Miller (Thom.), 4th Parker (Hart.). Distance 141 feet 11 inches.

Pole Vault—Four-way tie for first by O. Ahlquist (Scar.), Pike (Scar), Parker (Hart.), and Smith (Thom.). Height 9 feet 3 inches.

High Jump—Won by Parker (Wells), 2nd, tie between Wood (Scar.), Hersey (Hart.), and Sargent (Phil.). Height 5 feet 7 inches.

Broad Jump—Won by Jordan (C. Eliz.), 2nd Drake (C. Eliz.), 3rd Parker (Wells), 4th Wood (Scar.). Distance 19 feet 8½ inches.

Discus—Won by Bickford (Mon.), 2nd Lilley (Scar.), 3rd Hayden (Scar.), 4th Strout (C. Eliz.). Distance 11 feet 4 inches

Shot Put—Won by Nelson (Mon.), 2nd Bickford (Mon.), 3rd E. Ahlquist (Scar.), 4th Strout (C. Eliz.). Distance 38 feet 1 inch

880-yard Run—Won by Perley (Scar.), 2nd Dodge (Phil.), 3rd Dodge (Scar.), 4th Sherburne (Wells). Time 2.08.9 min. (new state record.)

440-yard Run—Won by Allen (Wells), 2nd Colong (Phil.), 3rd Hersey (Hart.), 4th Hayworth (C. Eliz.). Time 57.8 sec.

200-yard Low Hurdles—Won by Parker (Wells), 2nd Taylor (Wells), 3rd Hewey (C. Eliz.), 4th Mathieu (Scar.). Time 25.1 sec.

220-yard Dash—Won by Hayden (Scar.), 2nd Roberts (C. Eliz.), 3rd Jordan (C. Eliz.), 4th Yakemore (Hart.). Time 23.2 sec. (equals state record)

Dick Hayden with 80 points in five meets was high scorer for the team. Eddie Ahlquist and Bob Lilley each scored 22 points, Jack Perley had 20, Mike Wood 17¾ and Joe Mathieu 15¾. Other letter winners were Lee Ahlquist, Olaf Ahlquist, Malcolm Dodge, Stan Robinson, and Del Pike. Other members of the squad included Don Bartlett, Gordon Jobson, Herbert Ridlon, Robert Ward, Dave Bartlett, James Swasey, and Walter Lord.

The members of the team were the guests of the Dunstan Parent-Teachers' Association at a testimonial banquet honoring their achievements at the end of the season.

* * *

FALL TRACK

We continued our winning ways by winning the Triple-C Track meet on October 8. The meet, reduced to a dual meet by the last minute withdrawal of Falmouth High and Gorham High, saw our team outscore Cape Elizabeth High, the host team, by a score of 51-39. Only one record was broken, Jack Perley cracking his own mark for the half-mile by seconds. Although not pressed, he toured the distance in 2:08.9 minutes. Dick Hayden was the meet's high scorer with 16 points.

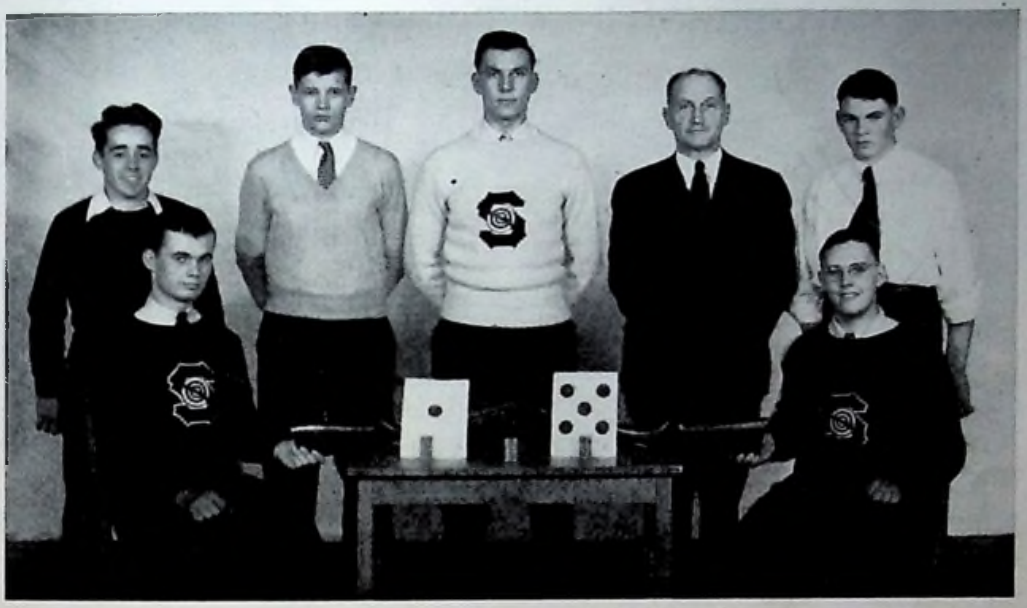

Seated: D. Bartlett. '48; R Gantnier, '48.

Standing: R. Jannelle, '49; R. Ward, '48; R. Lilley, '50; Mr. Libby; L. Ahlquist, '48.

RIFLE TEAM

Early in October, our coach, Mr. Libby, started regular meetings for those interested in rifle. A group of sixteen boys elected Lee Ahlquist, President; Jack Perley, Secretary; Joe Ward, Treasurer; as the team's officers for the year. The group also voted to admit Sophomores, for the first time, into the club.

After several practice shoots at the Milk Street Armory, the following were chosen to represent the school at the annual Triple-C Rifle Meet: Don Bartlett, Bob Lilley, Dick Gantnier, Bob Jannelle, Joe Ward, and Lee Ahlquist as alternate.

Our team had three letter winners, Bartlett, Lilley, and Gantnier, who totaled 219 points to finish a strong third place.

The order of finish:

Falmouth	249
Windham	237
Scarborough	219
Cape Elizabeth	210
North Yarmouth Academy	207

SWIMMING

With but one letter winner, Joe Mathieu, Coach Kilroy built up a team to enter the annual Triple-C Swimming Meet in the Boy's Club Pool. After two practices we entered the meet, in which eight of the Conference schools participated.

With so few practices and contending against so much competition, the team came through well. In the trial heats of the fifty yard freestyle Del Pike swam at a better time than the winning time in the final event, but, having to swim directly after the trial heat in the final, he finished a strong third place in a thrilling finish.

Our relay team of Hayden, Mathieu, Pike, and Perley finished in third place in a thrilling race.

Others who competed in this year's meet on our team include: Joe Newcomb, Gordon Jobson, Joe Ward, '48; Mike Wood, '49; Gary Rice, '50; Stuart Harmon, and Jerry Paradis, '51.

The final team scores:

North Yarmouth Academy	20
Freeport	15
Windham	14
Falmouth	13
Pennell Institute	10
Cape Elizabeth	7
Scarborough	4
Gorham	3

* * *

BOYS' BASKETBALL

Under the leadership of a new coach, Richard Kilroy, the boys' basketball team enjoyed a fairly successful season, winning seven and losing eleven, and finishing in a tie for second place in the league.

Hampered by injury and sickness, the team lost several of its games by narrow margins, two by one point.

Twenty-four boys turned out for the first practice; and eight of these, Dick Hayden, Joe Ward, Gordon Jobson, Joe Mathieu, seniors; Dick Libby, Mike Wood, Del Pike, juniors; and Bob Lilley, a sophomore; will receive their varsity letters. Others who have played this year include: Joe Newcomb, Olaf Ahlquist, Stan Robinson, seniors; Bob Jannelle, a junior; Don Bowser, Gary Rice, Ardley Cusack, Jimmy Swasey, and Lee Downs, sophomores; Stuart Harmon, Neil Bowser, Jerry Paradis, Donald Harmon, Courtney Sargent, Miles Mallory, and Ralph Lary, freshmen.

In the Triple-C Tournament, we defeated Freeport in the first round by a score of 38-21. The semi-final game with Cape Elizabeth was a thrilling affair, with the Cape finally coming out on top of the close score of 28-23.

Three of our first team players, Lilley, Libby, and Ward, were chosen for the All-Star game, the three pushing in sixteen points for Rupe Johnson's team.

* * *

TRIPLE-C

Western Division

	W	L
Gorham High	8	0
Scarborough High	4	4
Cape Elizabeth High	4	4
Falmouth High	4	4
Windham High	0	8

Eastern Division

	W	L
Greely Institute	8	0
North Yarmouth Academy	5	3
Pennell Institute	3	5
Freeport High	3	5
Standish High	1	7

Seated: R. Libby, '49; G. Jobson, '48; R. Hayden, '48; R. Ward, '48; J. Mathieu, '48; F Wood, '49.

Standing: Asst. Mgr. E. Farewell, '49; G. Rice, '50; D. Pike, '49; R. Lilley, '50; S. Harmon, '51; Mgr. J. Perley, '48; Coach R. Kilroy.

VARSITY SCHEDULE

	Opponents	Scarborough
Pennell Institute	24	45
Old Orchard Beach High	34	33
Gorham High	45	33
Wells High	44	35
Falmouth High	35	50
Alumni	40	37
Windham High	45	56
Pennell Institute	19	46
Gorham Normal J. V.	49	42
Wells High	50	42
Gorham High	38	37
Old Orchard Beach High	38	29
Falmouth High	52	47
Cape Elizabeth High	44	37
Cape Elizabeth High	40	43
Windham High	30	64

(Tournament)

Freeport High	21	38
Cape Elizabeth High	28	23
	—	—
	676	737

INDIVIDUAL SCORING

	G	F	T
Lilley (c),	106	40	252
Ward (f),	50	35	135
Pike (f),	39	22	100
Libby (g),	37	23	97
Hayden (g),	25	16	66
Wood (g),	19	9	47
Jobson (g),	7	6	20
Mathieu (g) (f),	7	4	18
Harmon (c),	1	0	2
	—	—	—
	291	155	737

Seated: R. Jannelle, '49; A. Cusack, '50; G. Rice, '50; Captain J. Newcomb, '48; N. Bowser '51; S Harmon, '51; J. Paradis, '51.

Standing: P. Mills, '50; D. Harmon, '51; R. Lary, '51; J. Swasey, '50; Coach R. Kilroy; D. Bowser, '50; D. Downs, '50; T. Ewing, '51.

JAY-VEE BASKETBALL

Our Jay-vee team, although it often played against much taller teams, showed great talent. Most of the boys on the team were freshmen and sophomores and showed great promise for future teams.

The season's schedule was as follows:

	Opponents	Scarborough
Pennell Institute	19	26
Old Orchard Beach High	42	17
Gorham High	23	19
Wells High	26	41
Falmouth High	50	33
Alumni J. V.	37	23
Windham High	10	60
Pennell Institute	17	27
Wells High	45	24
Gorham High	18	30
Old Orchard Beach High	24	18
Falmouth High	69	18
Cape Elizabeth High	38	24
Cape Elizabeth High	36	29
Windham High	21	34
	475	423

J. V. INDIVIDUAL SCORING

	G	F	T
S. Harmon (c),	32	9	73
Rice (g),	21	11	53
Cusack (g),	20	8	48
N. Bowser (f),	18	7	43
Paradis (g),	14	13	41
Mathieu (g),	14	7	35
Ahlquist (c),	12	10	34
Jannelle (g),	11	8	30
Robinson (f),	8	6	22
D. Bowser (f),	5	2	12
Newcomb (c),	5	1	11
D. Harmon (f),	5	1	11
J. Swasey (f),	3	0	6
Sargent (g),	0	2	2
Mallory (f),	1	0	2
	169	85	423

Seated: A. Marshall, '49; J. Doyle, '48; P. Rice, '51; Captain B. Bornheimer, '48; M. Deering, 49; N. Nielsen, '50; M. Meservo, '48.

Standing: Coach D. Meyer; P. Davis, 51; G. Gorman, '50; N. Hughes, '50; P. Storey, '49; S. McLaughlin, '48; L. Horsoy, '49; Manager E. Lilley, '48.

GIRLS' BASKETBALL

Because of the excellent coaching of Miss Doris Meyer, the girls' basketball team surprised their opponents by taking three games while losing only one.

Stellar work by guards Joan Doyle, Marilynn Meserve, and Betty Nielsen, all seniors, on the defense and Norma Nielsen '50, Barbara Bornheimer '48, and Peggy Deering '49, on the offense sparked the girls to their victories.

Substitute forwards Angie Marshall, Lorna Hersey, and Priscilla Storey '49; and guards Peggy Rice '51; Nancy Hughes and Gracetta Gorman '50 all came through well in their relief roles and should be the leaders on next year's team. Others who have played on either the Varsity or Jay-Vee team include: Sylvia McLaughlin '48; Ruth Worthley '49; and Pauline Davis '51.

INDIVIDUAL SCORING

	G	F	T
Norma Nielsen	12	10	34
Barbara Bornheimer	11	1	23
Marion Deering	7	3	17
Angie Marshall	2	0	4
Lorna Hersey	1	0	2
	33	14	80

GIRLS' SCHEDULE

	Opponents	Scarborough
Cape Elizabeth	35	13
Gorham	23	24
Gorham	17	20
Cathedral	19	23
	94	80

WEARERS OF THE "S"

TRACK

M. Dodge '48
L. Ahlquist '48
O. Ahlquist '48
R. Hayden '48
J. Mathieu '48
J. Perley '48
S. Robinson '48
F. Wood '49
D. Pike '49
R. Lilley '50

RIFLE

D. Bartlett '48
R. Gantnier '48
R. Lilley '50

RIDING

R. Gantnier '48
E. Sargent '48
S. McLaughlin '48
S. Brown '49

BOYS' BASKETBALL

R. Hayden '48
J. Mathieu '48
R. Ward '48
G. Jobson '48
J. Perley, Mgr. '48
R. Libby '49
F. Wood '49
D. Pike '49
R. Lilley '50

BOYS' J. V. BASKETBALL

J. Newcomb '48
R. Jannelle '49
A. Cusack '50
G. Rice '50
D. Bowser '50
S. Harmon '51
N. Bowser '51
J. Paradis '51

GIRLS' BASKETBALL

B. Bornheimer '48
M. Meserve '48
S. McLaughlin '48
J. Doyle '48
B. Nielsen '48
E. Lilley, Mgr. '48

CHEERLEADERS

B. Bornheimer '48
M. Meserve '48
M. Doering '49
A. Marshall '49
B. Bowley '51

SWIMMING

J. Mathieu '48
D. Pike '49

Our Advertisers

Compliments of

JACKSON-WHITE STUDIO

Class Photographer

1948

Portland + + + Maine

Compliments of

VALLEE PHARMACY

Westbrook, Maine

Compliments of

MALONEY'S STORE

CIGARS, CIGARETTES, CANDY
CHICKENS

Pleasant Hill Road, Scarboro

Compliments of

VOSE-SMITH COMPANY

FLORISTS

646 Congress Street

Compliments of Your Old Friend

MAX L. PINANSKY

ATTORNEY-AT-LAW

Portland, Maine

Compliments of

Warren Furniture Company

869 Main Street — Westbrook

VICTOR and COLUMBIA RECORDS

Hogan . Bros.

"UNDER-GRAD SHOP"

Portland - - - Maine

SMART APPAREL FOR
YOUNG MEN

WAYSIDE
FURNITURE STORE

"Better Furniture For More People"

At Savings Up To 30%

Dunstan's Corner West Scarboro

Telephone 319

The pupils of Scarborough High School feel deeply indebted to the Wayside Furniture Store for the loan of furniture for the sets of several of our stage productions this year, and are donating this space in grateful acknowledgement.

Compliments of

CASCADE LODGE & CABINS

Chicken, Steak and Shore Dinners

SACO - - - - MAINE

West End Furniture Co.

949 Congress Street

NEAR UNION STATION

Portland 4, Maine

BUY HERE AND SAVE

Residence 2172 Store 2251

PAUL LAMOTHE CO.

HOUSE FURNISHERS

Established in 1911

262 Main St. - - - Biddeford, Me.

Compliments of

NORMAN E. MORSE

RAWLEIGH PRODUCTS

Scarboro, Maine

Compliments of

THE TARRY-A-WHILE

It Pays To Look Well

Keenan's Barber Shop

36 Free St. Portland, Me.

Compliments of

DR. RALPH M. WHITNEY

WESTBROOK - - - MAINE

Compliments of

ROBERT A. VERRIER

CONSTRUCTION COMPANY

PORTLAND + + + MAINE

Compliments of

NORMAN THURSTON

JERSEY MILK and CREAM

Compliments of

Pleasant Hill Nurseries

Compliments of

Mitchell's Hemstitch Shop

Compliments of

SPEAR'S ESSO STATION

Knightville - - - South Portland

CARMOTE Colofast PAINTS

CADORETTE'S

55-63 Bacon Street

Biddeford, Maine

Telephone 5092

Deering ICE CREAM

VICKI'S SANDWICH BAR

"Italians" Are Our Specialty

ROUTE 1 — SCARBORO, MAINE

Telephone Scarboro 4

Compliments of

BeWitch Inn

Route 1 — West Scarboro

Telephone Scarboro 5337

Red & White Store

FOR FINE FOODS

C. F. BRADFORD & SON

West Scarboro, Maine

Compliments of

WESTBROOK STAR LAUNDRY, INC.

Compliments of

HENRY J. BOLAND CO.

Sales FORD Service

Compliments of

BEAUTY REST CAMPS

Mr. and Mrs. William J. Fielding

SCARBORO - - - MAINE

PICTURES and PICTURE FRAMING OUR SPECIALTY

ROBERTSON'S PICTURE AND GIFT SHOP

23 Forest Avenue Portland, Maine

Woodfords Hardware and Plumbing Supply Co.

HARDWARE, PAINTS, WALL PAPER AND PLUMBING SUPPLIES

Woodfords Corner Telephone 4-2604

Compliments of

BURBANK SEED CO.

SEED, DAIRY, POULTRY SUPPLIES

Portland, Maine

Finks Bros. Shoe Repairing Company

245 Middle St., Portland, Me.

Telephone 2-9384

CAROLYN'S

599 Congress St. Portland, Maine

Phone 3-2700

Coats, Dresses, Lingerie, Sportswear

OUR 79th YEAR

Loring, Short & Harmon

STATIONERS and BOOK DEALERS

Monument Square

Portland - - - Maine

G. A. Carter & Co.

GENERAL INSURANCE

258 Main Street

SACO

Telephone 950-W

Hood's Drug Store

H. LEROY WELCH, Prop.

Telephone Westbrook 300

864 Main St. Westbrook, Me.

Johnson's Pharmacy

DIAL 3-0467

OUR OWN HOME-MADE ICE CREAM

145 Ocean Street

South Portland, Maine

Compliments of

Pine Point Lobster Pound

S. E. BAILEY

Louis E. Crockett

LANDSCAPE PLANNING and PLANTING SERVICE

Hardy Perennials
Rock Garden Plants
Annual Seedlings

West Scarboro, Me. Tel. 63-2

DAY'S JEWELRY STORE

CREDIT JEWELERS — OPTICIANS

489 Congress St. Portland, Me.

Telephone 2-2863

Clifford J. Murphy Co.

INVESTMENT SECURITIES

443 Congress St. Portland, Me.

Dial 3-0230

McDowell's Cleansing, Pressing

PERSONAL SERVICE A SPECIALTY

150a High St. Portland, Me.

Compliments of

HARPER GRAIN CO.

SACO - - - MAINE

Compliments of

F. H. SNOW CANNING CO., INC.

PINE POINT + + + MAINE

Compliments of

"Sterling Quality"

SEEDS

Allen, Sterling and Lothrop

Compliments of

BLAKE and HAMILTON

INSURANCE

South Portland, Maine

THE MEN'S SHOP, INC.

APPAREL FOR MEN AND BOYS

874 Main St. Westbrook, Maine

Longfellow's Market

GROCERIES and PROVISIONS

Pine Point, Maine

PERCY'S PHARMACY

PRESCRIPTION DRUGGIST

256 Main Street Saco, Maine

Phone 508

Compliments of

O. E. SHERMAN & SON

GENERAL MERCHANDISE

North Scarboro Maine

Compliments of

Cyr Beauty and Gift Shoppe

Telephone 1200

837 Main Street Westbrook, Maine

Compliments of

Dr. P. J. Haigis

OSTEOPATHIC PHYSICIAN

West Scarboro, Maine

Compliments of

E. L. Bowley

GENERAL TRUCKING

Telephone Scarboro 263

Compliments of

Sam's Place

Route 1 Scarboro

Compliments of

C. J. Bouffard, D.M.D.

Telephone 2061

GORHAM - - - MAINE

Compliments of

Sewell Wood Products

WEST SCARBORO - - - MAINE

Compliments of

Dr. Theresa D. LaFountain

Biddeford - - - Maine

Compliments of

Gabrielle's Beauty Salon

Biddeford - - - Maine

Compliments of

LaFOND & COMPANY

854 Main St. Westbrook, Maine

Compliments of

HOWARD'S STORE

Eight Corners Scarboro, Maine

Compliments of

John H. Honan, D.M.D.

704 Congress Street

PORTLAND — MAINE

Is Your Car FOR SALE

If so bring it in—tell us your price—
9 times out of 10 we will pay spot cash
at your price

The Henley-Kimball Company

380 Forest Avenue Portland, Maine

NOBLE'S HOME BAKERY

Pine Point Road — Scarboro 174-3

BIRTHDAY and WEDDING CAKES

DOUGHNUTS — CAKES — PIES — BREAD — ROLLS

Compliments of

"Libby's Candies"

Corner Maple Avenue and Route 1

Scarboro, Maine

Try our quality line of hand-dipped chocolates, including NEEDHAMS, made with fresh ground cocoanut and coated with our finest bitter sweet chocolate

Compliments of

Hobbs Funeral Home

230 COTTAGE ROAD

South Portland - - - Maine

Compliments of

PARKER'S DRESS SHOP

842 Main St. Westbrook, Me.

GUS'S BARBER SHOP

10 Fitch Street

Westbrook — Maine

Compliments of

THE WHITE ANIMAL FARM

PETS, MINIATURE ZOO LAB. ANIMALS

PINE POINT - - - MAINE

Richard D. Grant

General Contractor

BULLDOZING, TRUCKING

SHOVEL WORK

Loam — Sand — Gravel — Fill

Cement Work

West Scarboro, Maine

Telephone 299

Harry F. G. Hay

John W. Hay

WESTBROOK

MAINE

Compliments of

GORHAM SAVINGS BANK

GORHAM - - - MAINE

Telephone Gorham 2025

ADRIAN G. HILLOCK

WELL DRILLING

Residence, North Scarboro, Me.

Post Office, R.F.D. 1, Westbrook, Me.

LaCHANCE

Cut Rate Drugs

870 Main St. Westbrook, Me.

PRESCRIPTIONS AND
VITAMIN SERVICE

Telephone 1192

TRY THE DRUG STORE FIRST

LEGION SQUARE PHARMACY

DIAL 2-3155

The Rexall Store

ALBERT H. WHEELER, Ph.G.

83-85 OCEAN STREET SOUTH PORTLAND, MAINE

Compliments of

The Normandie

ROUTE 1, DUNSTAN CORNER WEST SCARBORO

Serving

Steak, Chicken and Shore Dinners

DAILY MENUS

Open Daily 12:00 Noon to 8:30 P.M.

Catering to WEDDINGS, BANQUETS and PARTIES

FOR RESERVATIONS—PHONE 255

MUTUAL OIL COMPANY, INC.

59 Main Street — South Portland, Maine

Telephones 3-1262 and 3-0926

Distributors of Richfield Gasoline and Heating Oils

Compliments of

RICHARDSON, DANA and COMPANY

PORTLAND - - - MAINE

DORA C. STONE

DRY GOODS

APPAREL and ACCESSORIES

FOR LADIES and JUNIORS

Specializing in Surgical and Style Foundation

151 Main St. Sanford, Me.

Phone 649-M

HAY & PEABODY

Ambulance Service

Telephone Portland 2-5464

THURSTON & BAYLEY

WHOLESALE — RETAIL DEALERS
IN CLAMS

Pine Point Telephone 290

GIFTS FOR THE GRADUATE

J. A. MERRILL & CO., INC.

JEWELERS SINCE 1851

Portland

Compliments of

THE HARRIS COMPANY

188 COMMERCIAL STREET

PORTLAND - - - MAINE

Compliments of

BUILDERS' HARDWARE
& SUPPLY CO.

South Portland, Maine

GEO. E. MORRISON
& SON

CEMETERY MEMORIALS

222 Main St. South Portland, Me.
On State Highway Route No. 1
Telephone 4-3824

CASCO BANK & TRUST COMPANY

PORTLAND MAINE

★

BETHEL BRIDGTON BUCKFIELD FRYEBURG LIMERICK
SOUTH PARIS SOUTH PORTLAND WEST BUXTON WOODFORDS

Member Federal Deposit Insurance Corporation

Compliments of

Albert & Beatrice Gantnier

Richard, '48

Dolores Alice

Compliments of

MAINE HARDWARE

618 Congress St. Portland, Me.

Telephone 3-5605

Compliments of

Murray's Pharmacy

DUNSTAN CORNER

West Scarboro - - - Maine

YORK ELECTRICAL CO.

Lighting Specialists

Construction Engineering

COMPLETE WESTINGHOUSE LINE

222 Middle Street Dial 2-4757 Portland, Maine

GEORGE E. TAYLOR, Ph. G.

Registered Pharmacist

Thornton Heights — 563 Main Street

Telephone 4-5436 South Portland, Maine

Compliments of

PORTEOUS, MITCHELL & BRAUN CO.

Compliments of

L. C. Andrew

Lumber and Building Materials

Portland Sales Office:
187 BRIGHTON AVE.

Plant and Warehouses:
SOUTH WINDHAM

Mary and Bob's Log Cabin

FAMOUS FOR

Italian Sandwiches and Hamburgers
FOUNTAIN SERVICE

Route 1 Scarboro

LUND'S DAIRY

"Good Luck to the Class of '48"

PREP HALL CLOTHES

This fine clothing for young men in High and Prep School—is styled in the authentic University manner — but is priced and tailored to fit the needs and requirements of young men 13 to 18

PREP HALL CLOTHES ARE EXCLUSIVE AT

Benoit's

Monument Square Portland

ALWAYS ASK FOR
MRS. McLAIN'S HOME-MADE DOUGHNUTS

MRS. McLAIN'S DOUGHNUT SHOP

261 St. John St. Portland, Me.

FARMERS FEED & SUPPLY CO.

POULTRY EQUIPMENT
PARK & POLLARD FEEDS
Seeds — Fertilizer
Gardenaid Tractors

322 Commercial St. Portland, Me.

Stultz Auto Supply

All FIRESTONE Products
RADIOS — SPORTING GOODS
PAINTS — GARDEN SUPPLIES

Tel. 742 817 Main St., Westbrook

BOULTER'S Radio and Appliance

841 Main St. Westbrook, Me.
Telephone Westbrook 464

EIGHT CORNERS MARKET

SCARBORO - - - MAINE

Robert's Machine Shop

LOADERS and CRANES

Telephone Gorham 2022

Simon's Radio Repair Shop

DUNSTAN CORNER

Telephone 342-11

Compliments of

Mrs. John F. Sullivan

NOTARY PUBLIC

West Scarboro Tel. 189-3

Compliments of

Barbara Volg

and

Joe Mathieu, '48

EARL R. LEARY

REAL ESTATE BROKER

Phone 4-0470

13 Charles Road Cape Elizabeth, Me.

JOE'S BARBER SHOP

OVER DUNSTAN HARDWARE

Dunstan Corner

West Scarboro - - - Maine

Compliments of

LILLEY AND WALDRON

New and Used Cars

"We Will Pay Top Prices for **GOOD** Cars"

SCARBORO - - - MAINE

Telephone Scarboro 57 Route 1

Merrill's Restaurant

ELDEN MERRILL, Prop.

57 Oak St. Portland, Me.

Mr. & Mrs. Alfred Ouelette

CABINS

Telephone Biddeford 895-1

Compliments of

Cressey & Allen

517 Congress Street Portland, Maine

Compliments of

N. A. BURKITT, INC.

CONSTRUCTIONAL and INDUSTRIAL EQUIPMENT

Route 1 Scarboro, Me.

E. L. PROCTOR

Local Retail Distributors for

S. S. PIERCE CO'S SPECIALTIES

HEALTH FOODS & BIRDSEYE FROSTED FOODS

25 Forest Ave. Portland 3, Maine

Gift Packages
FOR OVERSEAS and LOCALLY

NELSEN'S GREENHOUSE

TOMATO and PEPPER PLANTS
CABBAGE, CELERY and CAULIFLOWER PLANTS
FLOWER SEEDLINGS

Gorham Road Telephone 156 Scarboro, Maine

"Service Eliminates Competition"

The Scarboro Press

Business and Social Printing

Pine Point Road Tel. Scarboro 210-3 West Scarboro

Compliments of

Atherton Furniture Co.

PORTLAND MAINE

JOHN KERN & SON

Processors of

FARMER KERN'S TENDER-SWEET HAMS

And Other Meat Products

251 Commercial Street Portland, Maine

Norman Edes
JENNY SERVICE
565 Danforth St. Portland, Me.

Community Radio
& Electric Shop
SALES and SERVICE
Phone 3-2338
209 Ocean St. South Portland, Me.

Compliments of
Nutter's Dept. Store
840 Main St. Westbrook, Me.
Telephone 315

Compliments of
Armand O. LeBlanc
WESTBROOK - - - MAINE

Saco & Biddeford Savings Institution

SACO MAINE

The Oldest Mutual Savings Bank in Maine

Telephone Scarboro 330

MacDONALD'S
Steam Heated Cabins

MR & MRS. J. W. MacDONALD

OPEN YEAR ROUND

On U. S. Route 1 **West Scarboro**

Telephone Scarboro 330

MacDONALD'S

Shell Service Station

JOHN W. MacDONALD, Prop.

U. S. Highway No. 1 West Scarboro

Compliments of

R. L. JENSEN

Oak Hill Tydol Service Station

ATKINSON'S

FINE FURNITURE

Youland Bldg., Biddeford

209 Main St., Saco

Telephone 330

A. R. BISHOP & SON

HOTEL and RESTAURANT SUPPLIES

29 Forest Ave.

PORTLAND - - - MAINE

Compliments of

GROVER WELCH

Attorney

847 Main Street

WESTBROOK - - - MAINE

Compliments of

PINES STATION

NORTH SCARBORO

Compliments of

Fielding and Nelson

Sunoco Products

RADIO SALES AND SERVICE

Phone Scarboro 5324

Best Wishes to
CLASS OF 1948

McKenney & Heard Co.

HARDWARE

Biddeford - - - Maine

The Clothes That Have Everything
But The High Prices

DODGE CLOTHES

482 Congress Street

PORTLAND - - - MAINE

ELEVATION FARM ROADSIDE MARKET

Fruit — Vegetables — Poultry

Milk — Ice Cream — Big Drinks

SCARBORO - - - MAINE

GEO. DOUGLAS, '31 NELLIE DOUGLAS, '33

Maine's Most Modern Complete Department Store

SEARS, ROEBUCK & CO.

116 Free Street Portland, Maine

NEAL DOW

Doing Business as

F. H. & C. C. PLUMMER

General Insurance

210 Middle Street, Falmouth Hotel Building — Portland 3, Maine

Phone 3-1636

BIDDEFORD MACHINE WORKS

GENERAL MACHINE WORK and MARINE REPAIRS

WELDING and BRAZING OF ALL KINDS
FRAME REINFORCEMENT

42 Franklin Street — Telephone 1853-M — Biddeford, Maine

Newt's Bakery

171 Ocean St. — South Portland, Me.

DIAL 2-4900

Compliments of

Berson's Dress Shoppe

875 Main St. — Westbrook, Me.

Rock — Crushed Rock — Rock Dust
Loam — Sand — Fill — Gravel — Wood

Edward E. Jones

Specializing in Asphalt Driveways
West Scarboro, Maine
General Trucking — Scarboro 164-12

Compliments of

V. T. Shaw

Kemball Music Company
Baldwin Pianos, Music and Records
15 Forest Avenue, Portland
Dial 2-5511

Compliments of
Leo Gleason

Arts and Crafts
"Something for Someone"
DAISY E. LARRABEE
Scarboro Beach, Maine

Len Libby's Candy Shop
SCARBORO, MAINE
DIAL 4-5739

Compliments of
RICHARD'S I. G. A. MARKET
WEST SCARBORO - - - MAINE
formerly
DUNSTAN CASH MARKET
GROCERIES AND PROVISIONS
Telephone 123-2

L. G. Balfour Company

ATTLEBORO MASSACHUSETTS

Class Rings and Pins
Commencement Invitations
Diplomas—Personal Cards
Club Insignia
Memorial Plaques

Representative: DONALD B. TUPPER
2 Ivie Road Cape Cottage, Maine

Catir's

231 Congress Street and 683 Forest Avenue

DRESS and SPORTSWEAR — WORK CLOTHES and SHOES
FOR THE ENTIRE FAMILY

Compliments of

Chapman

PORTLAND and BIDDEFORD

Compliments of

Knotty Pines

FRANK LAHAM

Gorham Road Scarboro

KIT'S ESSO STATION

GAS — OIL — ACCESSORIES

TIRES — BATTERIES

"Care Saves Wear"

SAMUEL F. SEREKIAN, Prop.

U. S. Route 1 Scarboro, Me.

GANEM'S GENERAL STORE

Broad Turn Road

West Scarboro - - - Maine

GROCERIES, MEATS and PROVISIONS

Italian Sandwiches

Tel. Scarboro 22-21

Compliments of

THE WESTBROOK TRUST CO.

WESTBROOK MAINE

Biddeford Motor Sales

"For Service That Satisfies"

FORD

Biddeford - - - Maine

Arlington F. Johnson

Saco - - - Maine

Manufactured LOBSTER SHOOKS and

MILL WORK

Fred Rowe Co.
EVERYTHING A MAN WEARS
Saco - - - Maine

MR. & MRS. EARL M. HARRIS
RUTH E. WHIPPLE '43
and two "Florida Crackers"
WILLIAM and ROBERT

LEON A. DOUCETTE
Florist

Compliments of

CUMMINGS BROTHERS
WHOLESALE GROCERS
BEEF and PROVISIONS
Sponsors of
Nation-Wide Grocery Stores
and
Distributors of
STOKELY'S FINEST CANNED GOODS
PORTLAND - - - MAINE

New and Second-Hand Bicycles
34 Casco Street, Portland, Maine—Near Cumberland Avenue
EDW. G. HAGGETT
Experienced
Repair of
BICYCLES

TELEPHONE 3-9679

COINS and
STAMPS
for
COLLECTIONS

BOB GOOGINS

Painting Contractor

Telephone 332-2 Scarboro, Maine

WHITE STAR LAUNDRY, INC.

Launderers and Dry Cleaners

Corner Porter and Prospect Streets Telephone 1313-W

FOR CONVENIENCE USE OUR BRANCH STORE

Opposite Central Theatre

FOR PICK-UP and DELIVERY SERVICE CALL 1313-W

FOR ECONOMY CALL AT OUR OFFICE AND SAVE 15%

BIDDEFORD - - - MAINE

Compliments of

DUNSTAN HARDWARE

PAINTS, PAPER, HARDWARE and

HOUSEWARES

IRVING R. MOULTON, Prop.

GROCERIES Open Sundays ICE CREAM

LORD'S MARKET

North Scarboro, Maine Telephone Gorham 5743

CIGARETTES CANDY

Thom Flower Shop

Cut Flowers, Plants, Floral Designs

266 Main St. Tel. 131 Saco, Me.

McIntire Agency

INSURANCE

Tel. 37 New Gloucester, Maine

Pinedale-In-Scarborough

DINING ROOM

Open Last of June

DORIS E. BAKER FRED T. BAKER

MRS. THELMA SOYIAS, President MRS. BELLE SMALL, Vice-President

Compliments of

SCARBORO CIVIC LEAGUE

"We back every good cause"

MRS. GERTRUDE E. McLAUGHLIN, Secretary MRS. AMY KING, Treasurer
MISS MABEL STOREY, Auditor

HENRY D. GOOLD

Texaco Service

WEST SCARBORO - - - MAINE

GOODYEAR TIRES, TUBES, BATTERIES
HAVOLINE and TEXACO MOTOR OILS
MARFAX LUBRICATION — WASHING and POLISHING

PHONE 189-4

Riverview Market

Higgins Beach

FRESH FRUITS and VEGETABLES

Fried Clams To Take Out

Harlow's Cabins

West Scarboro, Maine

On U. S. Highway—9 Miles to Portland

Tel. Scarboro 166-11

Compliments of

Raymond L. Sargent

Prout's Neck Garage

CLIFFORD GOOGINS, Prop.

LET'S BE FRIENDS

—SUNBEAM—

BREAD AT IT'S BEST

ED. DELORGE BAKING CO., INC.

BIDDEFORD - - - MAINE

Tick Tock Jewelry Shop

Jewelers

WATCHES, DIAMONDS

and JEWELRY

— Gifts —

873a Main St. Westbrook, Me.

M. L. ROYAL

Telephone 961

Charlotte Swinburne

Real Estate

PROUT'S NECK

MAINE

Herb Harold
"'48"
Johnny

Lorna '49 Curt, T. A. '48
Adelaide '49
Mitch, T. A. '47

Joey Marilynn
"'48"
Harold Marilyn

Compliments of

DUNSTAN GRANGE

BIMSON'S GARAGE

FORD SALES and SERVICES
WHIZZER MOTOR BIKES

Telephone 5058 Scarboro, Maine

GEORGE J. HENRY

Funeral Home

South Portland, Maine Telephone 4-2606

Compliments of

KEN'S PLACE

PINE POINT

MAINE

Alfred Swinburne & Son

PLUMBING

Compliments of

JAMES and EILEEN BARRETT

Down East Lodge

Scarboro, Maine

Compliments of

McCONNELL'S GARAGE

West Scarboro, Maine

FREDERICK BROTHERS

RANGE and FUEL OILS

Range and Power Oil Burners

SALES and SERVICE

Telephone Scarboro 350

A. M. & G. T. PILLSBURY

CIVIL ENGINEERS

Compliments of

THE CONORA

HIGGINS BEACH - - - MAINE

Compliments of

BLACK POINT FELLOWSHIP

Compliments of

Mr. and Mrs. Don Harrington
David and Dale

Compliments of

CAL'S SERVICE STATION

TIRES — ACCESSORIES — SIMONIZING — OVERNITE CABINS
YOUR TEXACO DEALER

SCARBORO, MAINE ROUTE 1

Portland Engraving Company

PHOTO ENGRAVERS

DIAL 3-5711 12 MONUMENT SQUARE - PORTLAND 3, MAINE.

PRIDE'S I. G. A. MARKET

Quality Meats — Fresh Vegetables

Independently Owned — Supermarket Prices

460 Ocean St. South Portland, Me.

MARSHVIEW

SHORE, STEAK and CHICKEN DINNERS

Special Dinners Served Daily

Special Attention to Banquets and Parties

Dunstan Corner Scarboro 116

Compliments of

Highway Esso Station

JOE A. VIGNE, Prop.

Dunstan—Route 1

WESTBROOK HARDWARE CO.

SPORTING GOODS — LUCAS PAINTS

PHILCO RADIOS — YOUNGSTOWN KITCHENS — GOULD WATER SYSTEMS

ELECTRICAL APPLIANCES — DELTA TOOLS

827-829 Main Street Telephone 17 Westbrook, Maine

Compliments of

Dunstan Service Station

KENNETH F. BARTLETT, Prop.

Tires — Tydol Products — Batteries

Quality—Range and Fuel Oil

Delivery Service

SILENT GLOW RANGE and FURNACE BURNERS

DUO-THERM CIRCULATING and HOT WATER HEATERS

TELEPHONE 217-2

We Aim To Please

Compliments of

DWYER'S TRUCKING

SCARBORO - - - MAINE

FRED M. NEWCOMB and SON

NATION-WIDE SELF-SERVICE

GROCERIES and GENERAL MERCHANDISE

Scarboro - - - Maine

Mr. and Mrs. Albert S. Goodrich
Lloyd and Donald

Maxfield's
Convalescent Home
Tel. Scarboro 124
Route 1 Scarboro, Me.

Cottages for RENT or SALE
Mrs. Sarah Richardson
Tel. 173-13 Higgins Beach, Me.

If it's Hamburgers and Hot Dogs you want
TASTE THE DIFFERENCE AT
SIMPSON'S
Formerly of the Gray Road
Route 1 — Scarboro, Maine
CLOSED WEDNESDAYS ONLY

Compliments of
CARR BROTHERS
PORTLAND - - - MAINE

LLOYD W. JORDAN
SUPER SERVICE STATION
Corner Ocean and Broadway South Portland, Maine
Dial 3-6811

Compliments of
ROBERT C. KNOWLTON, D.D.S.
WESTBROOK - - - MAINE

Mr. and Mrs. Horace M. Whipple
Becky and Henry

BLACK POINT SERVICE STATION
TEXACO STATION
TIRES — TUBES — BATTERIES
FRED SKILLINGS and JOHN BUTLER

PORTLAND LUMBER

"The Friendly Yard"

BAGLEY'S RED & WHITE

247 Main Street

SACO MAINE

Compliments of

JORDAN'S READY-TO-EAT MEATS, INC.

131-133 Commercial Street Portland, Maine

THERE IS NO SUBSTITUTE FOR JORDAN'S QUALITY;
ASK FOR THEM AT YOUR GROCERS.

Willowdale Cabins

Hot and Cold Private Showers

Route 1 Scarboro, Me.

MARY and ART FULTON

Compliments of

A FRIEND

Compliments of

TOM'S RESTAURANT

863 Main Street Westbrook, Maine

"BEST PLACE TO MEET"

Compliments of

SHADY PINE CABINS

Route 1 Scarboro, Maine

Brown Construction Co.

GENERAL CONTRACTORS

Rooms 522-523 Baxter Block

562 Congress St. Portland, Me.

Compliments of

THE DUNSTAN SCHOOL

BILL'S CABINS

Hot and Cold Water
Private Showers and Kitchenettes
6 Miles from Portland
15 Minutes from Old Orchard
REASONABLE RATES

Route 1 Scarboro, Maine

Telephone Scarboro 40

WILLIAM CHASE

THE CORNER SANDWICH BAR

JEAN and FRANK KING

CABINS and MEALS

"Fried Clam Specialty"

West Scarboro Tel. 72-3

Compliments of

FOSTER – AVERY CO.

This book was printed by

THE WEBB - SMITH PUBLISHING CO.

Commercial Printers of Cornish, Maine

O. B. Denison, Jr., Prop.

CEMENT WORK

J. E. McDERMOTT

LOAM, GRAVEL, FILL, and WOOD

Telephone 8-13 Pleasant Hill Road

Compliments of

OWEN, MOORE'S

Quality Since 1874

PORTLAND - - - MAINE

Compliments of

TURNER'S

FIVE and TEN CENT STORE

Gorham, Maine

HIGGIN'S MOTOR SALES

Authorized HUDSON Dealers

SALES and SERVICE

14 Cottage Street

SOUTH PORTLAND - - - - MAINE

Compliments of

Grant Knowles

PORTLAND - - - MAINE

Compliments of

Beech Ridge Community Club

Compliments of

Pine Point Fire Department

Colonial Wall Paper Co.
10 Forest Ave., Portland 3, Maine
WALL PAPERS, WINDOW SHADES, VENETIAN BLINDS
FOR EVERY PURSE and PURPOSE
Telephone 3-9812

CROPLEY'S
58 Free Street, Portland, Maine
STETSON SHOES FOR MEN
WILBUR COON SHOES FOR WOMEN
SHOE REPAIRING

Compliments of

DAVID BERLOWITZ

Optometrist

825-A MAIN STREET **WESTBROOK, MAINE**

Front Row

1 Joe Mathieu
2 Olaf Ahlquist
3 Robert Hughes
4 Jack Penley
5 Richard Haden
6 Ed Ahlquist
7 Mike Wood
8 Malcom Dodge
9 Lee Ahlquist

Back Row

1 Mr Hallet
2 W. Lord ?
3
4 Robert Ward
5
6 Linwood Poolar
7 Richard Libby ?
8 Don Bartlet
9
10 Stan Robinson
11 Mr Bessey

in 1948
Year Bk.
pg. 58

Lenny Douglass

2014